

Flauta

TITOLANDIA
Pavillo

Pedro nel Arroyo

Lento

The musical score is written for a flute in the key of B-flat major (two flats) and 3/4 time. It begins with a tempo marking of 'Lento'. The notation includes a variety of note values, including quarter, eighth, and sixteenth notes, as well as rests. Numerous ornaments, such as trills and grace notes, are used throughout the piece to add texture and character. The score is divided into measures by vertical bar lines, and it concludes with a double bar line and a fermata. The handwriting is clear and legible, typical of a composer's manuscript.

Clarinete

TITOLANDIA - Pesillo

Pedro nel Arango A.

30

Lento



VIVO

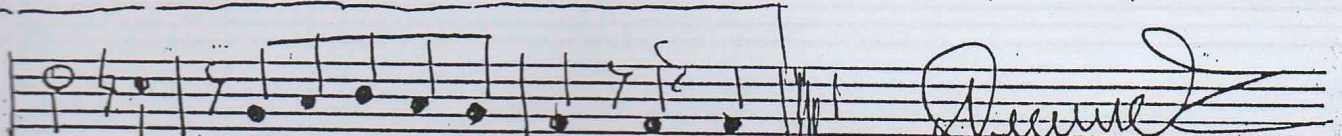
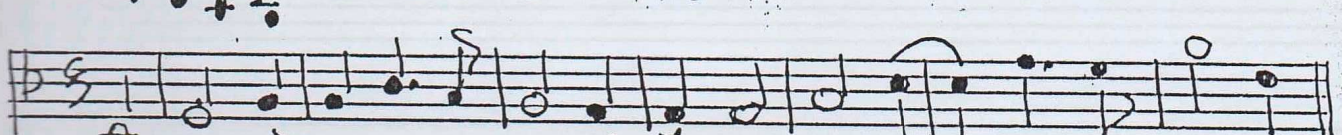
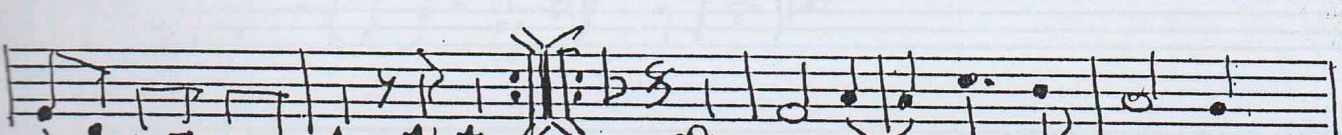
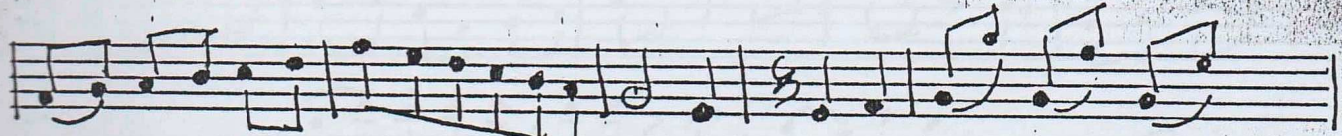

Arango