

# Pieza para Tapalata de cinco tapas de latas

(2010)

Ricardo Teruel  
(n. 1956)

**Tapalata:** instrumento fabricado con cinco tapas de lata (tipo lata de leche en polvo de 1 kg.)  
Debe ser amplificado para obtener sonidos resonantes acampanados

Notación

Afinación aproximada original  
(puede sustituirse por otra afinación)

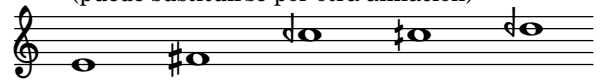

♩ = 66

9

17

24

32

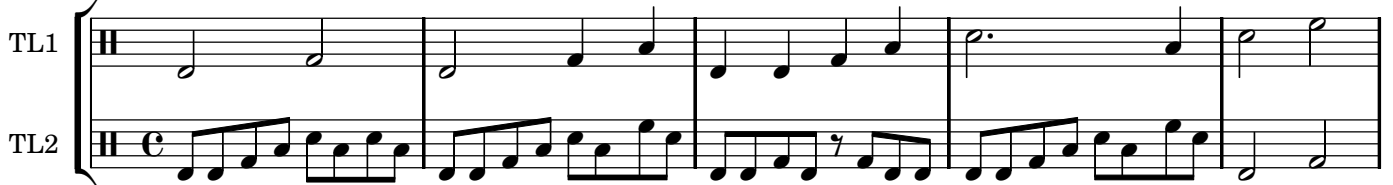

37

43

47

52

57

61

TL1

TL2

TL3

TL4

66

TL1

TL2

TL3

TL4

71

TL1

Caracas, Julio de 2010