

0106
J.B. 005

"LUGARES DE LA ALHAMBRA"

Suite para 2 Guitarras

1. EL PATIO DE LOS LEONES
2. EL PATIO DE LOS ARRAYANES
3. EL PEINADOR DE LA REINA
4. LA ALCAZABA
5. LOS JARDINES DEL GENERALIFE
6. EL ALJIBE
7. EL MIRADOR DE LINDARAJA
8. LA TORRE DE LA VELA

FRANCISCO RODRIGO

- Op. 842 -

1. EL PATIO DE LOS LEONES

Andante ♩ = 76

en un ambiente de embrujo

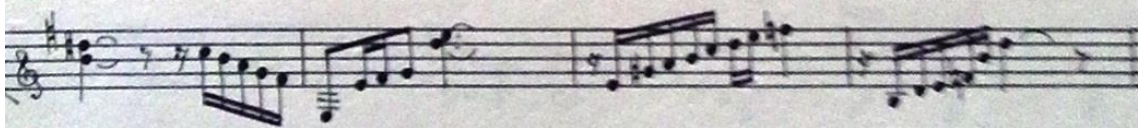
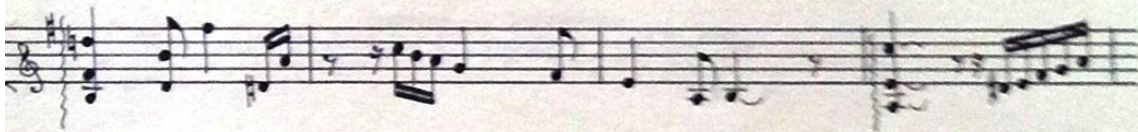
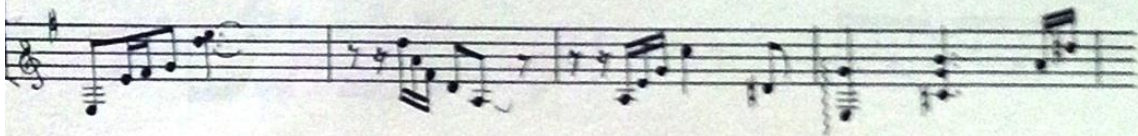

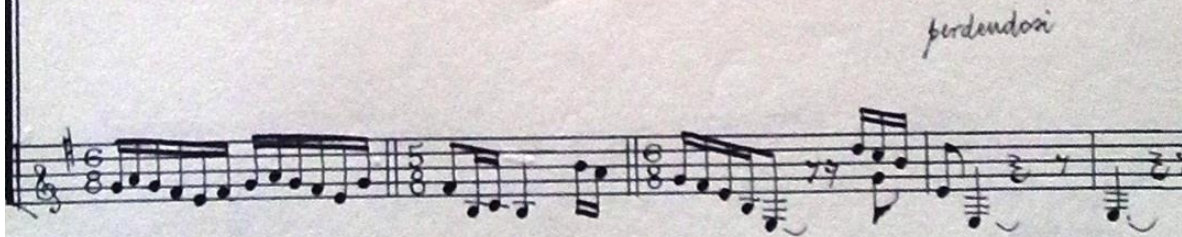
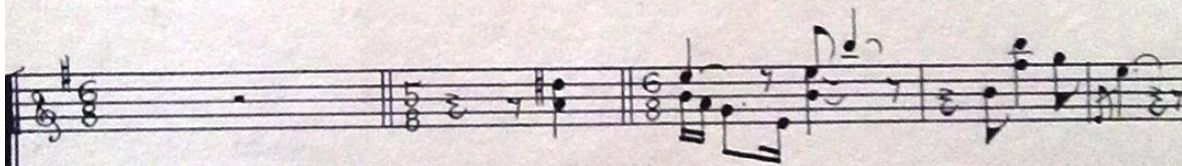
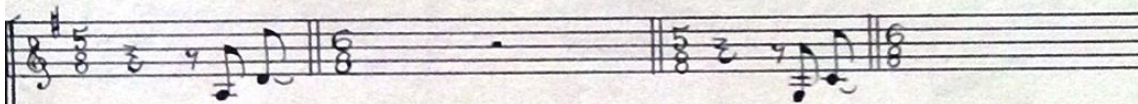
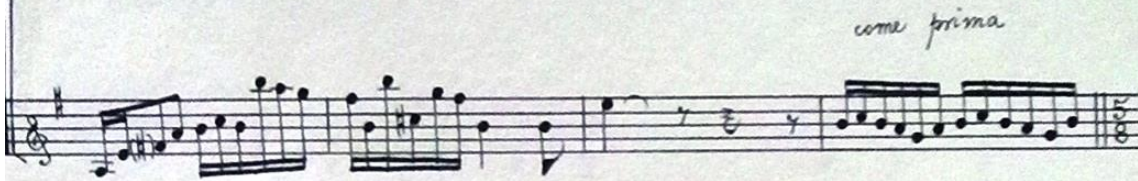

2. EL PATIO DE LOS ARRAYANES

Adagio ♩ = 60

f *movendo*

mf *a tpo.* *rit. e dim.* *1º Tpo.*

mf *più calmo*

3. EL PEINADOR DE LA REINA

Andante con prestezza ♩ = 76

-7-

mf
calmo ed espressivo molto

③ ① ④ ④ ①-① ③ ③
④
2

come un arpa

cruc.

rit.

C. (1913)

4. LA ALCAZABA

Andante ♩ = 80

-10-

III ——— V ———

arm. arm.

p *f* *f* *f*

sf *f* *f* (5) (4) (6)

rit.

5. LOS JARDINES DEL GENERALIFE

Andante ♩ = 76

-13-

II₇ III

sf *insorador*

VII

f *mf* *più tranquillo*

VII

p *f* *in rilievo*

VII

*ff colto
metallica*

mf *poco rit.*
s. norm. *tanta e concitata*

ff *dep. e metallica*
s. norm.

proc rit. a tempo.

III

ars.
p

6. EL ALZIBE

Adagio grave $\text{♩} = 60$

-15-

mf *misterioso e profondo* *metallico*

mf *s. r.* *più mosso e cantabile*

mf *come prima* *meno mosso*

Stesso tempo, ma con gioia

mf

mf

ff subito

lasciar suonare

mf

tenuto e grave

I^o Tpo.

mf

I^o Tpo.

mf

metallico

p

s. norm.

piu lento e

arm.

dim.

arm.
8avdos

7. EL MIRADOR DE LINDARAJA

-19-

Andante ♩ = 80

1^o Tpo.
sf mf
poco rit.
1^o Tpo.
sf
calando

8. LA TORRE DE LA VELA

Andante $\text{♩} = 84$

ar. ② ar. ⑤

sf *mf*

senza rigore *metallico* *son. norm. e misurato*

sf *p* *leggieramente*

pp

poco rit.

pp

Adagio con espressione ♩ = 66

mf
s.n.
mf
notturno

rit.

Andante ♩ = 84

p
mf

