Violoncello

"Alegría"

Danza

Andante pesante (Pregón)

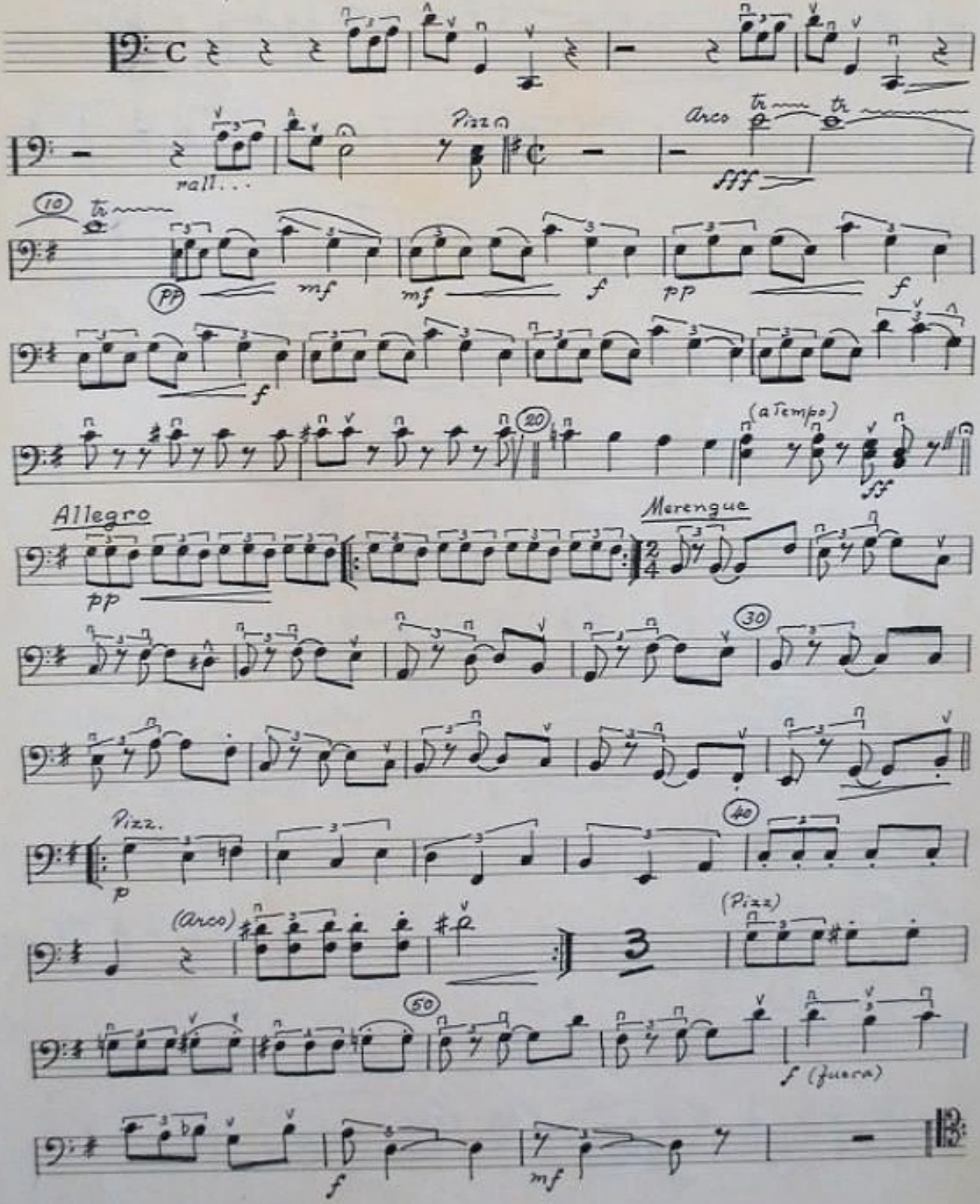

A. Mata

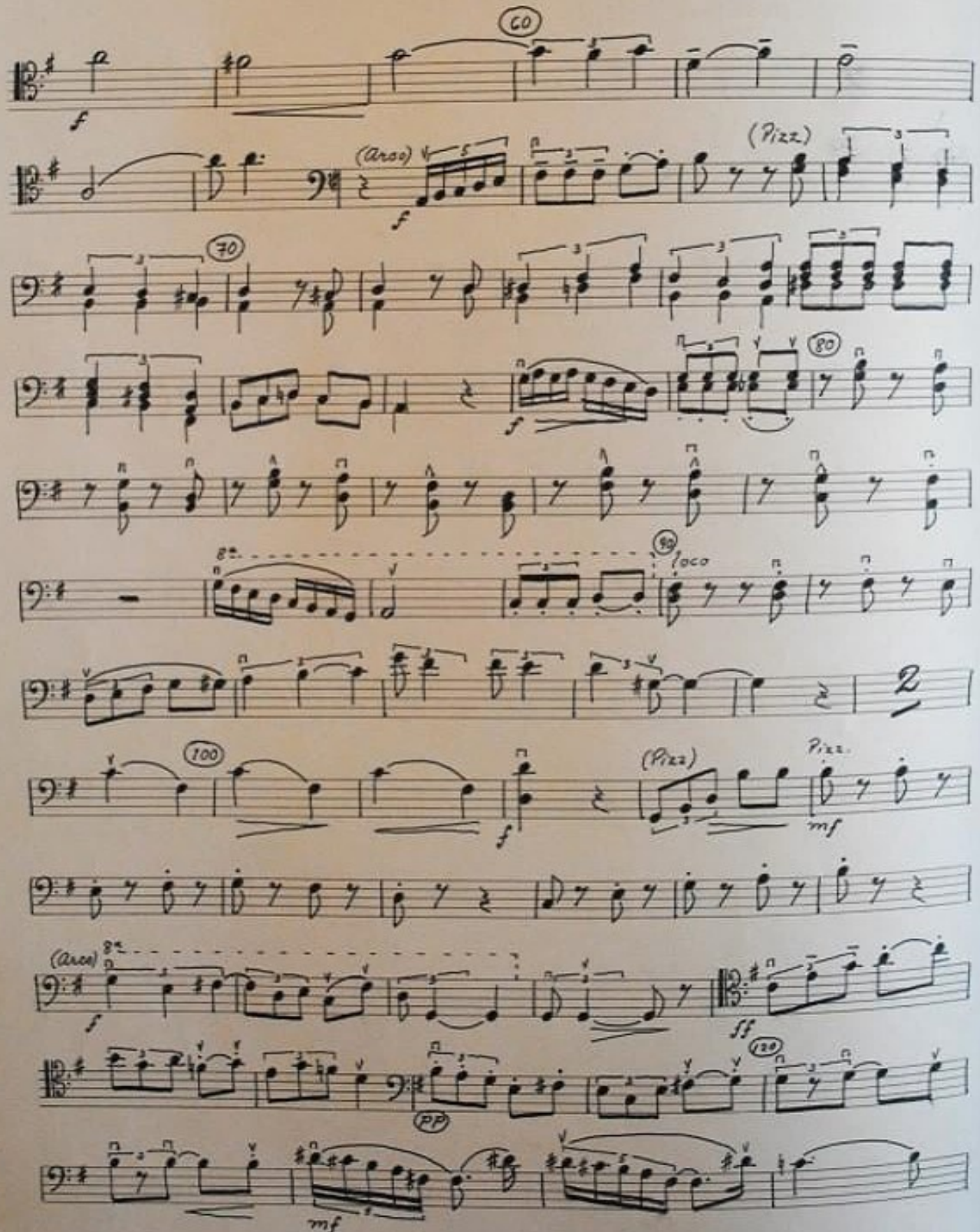
60
(arco)
(Pizz.)
70
80
90
loco
100
(Pizz.)
Pizz.
(arco)
120

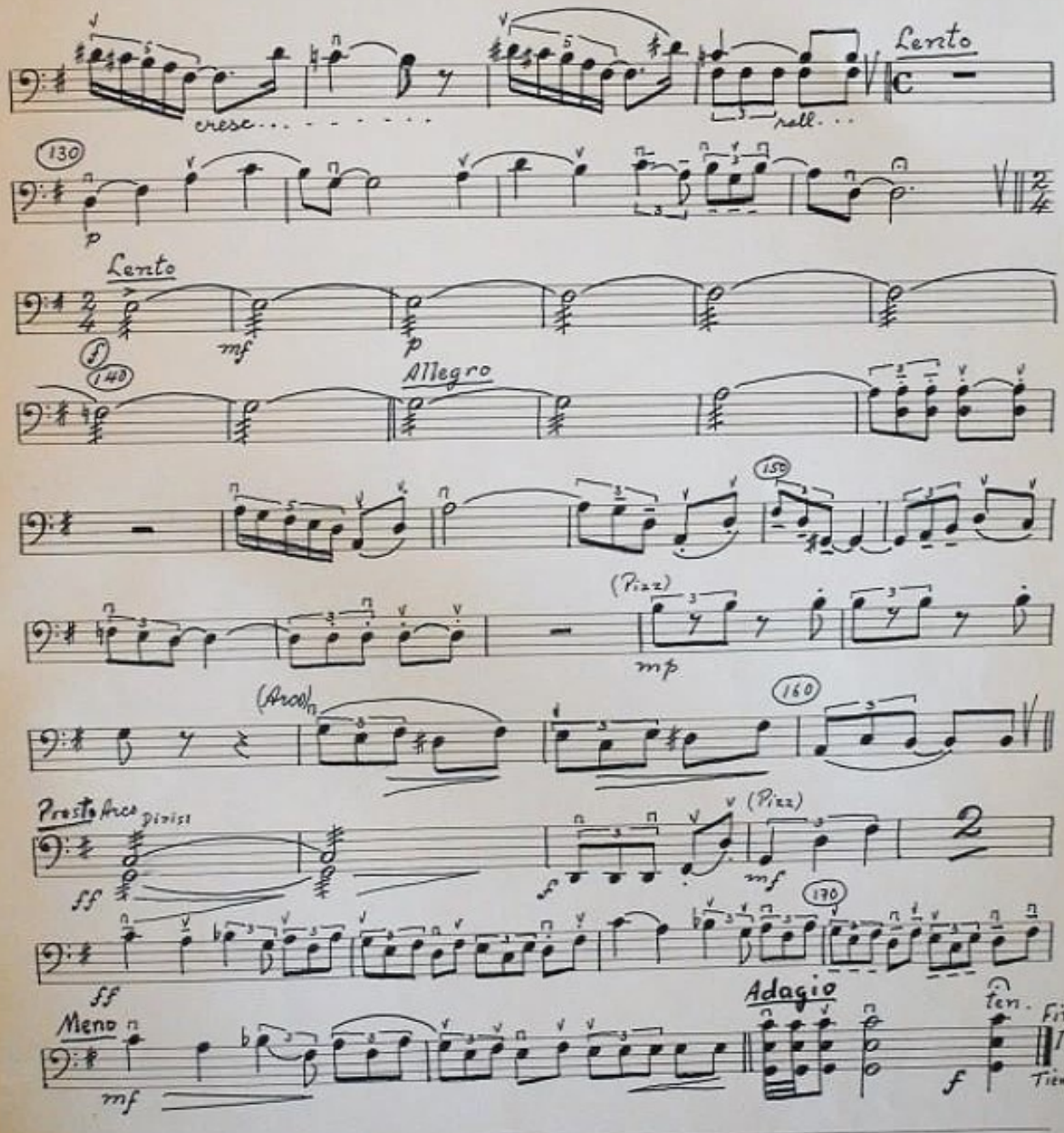
cresc.
rall.
Lento
130
p
Lento
mf
p
f
140
Allegro
150
(Pizz)
mp
(Arco)
160
Presto Arco
Divisi
ff
f
(Pizz)
mf
2
170
ff
Meno
mf
Adagio
ten.
f
Fine
1er
Tiempo

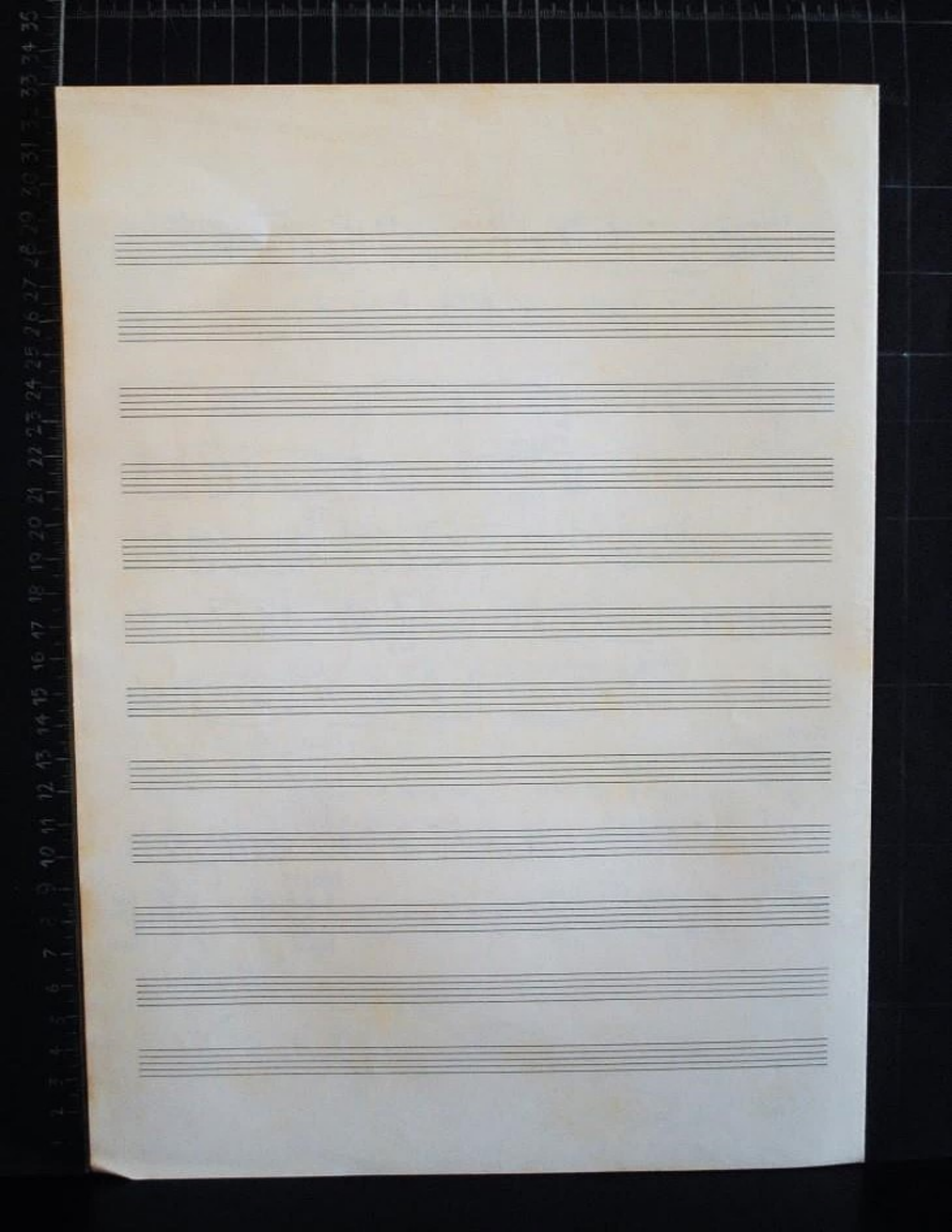

(Violoncello)

"Melancolía"

Violoncello

(Canción)

"Melancolía"

Andante.

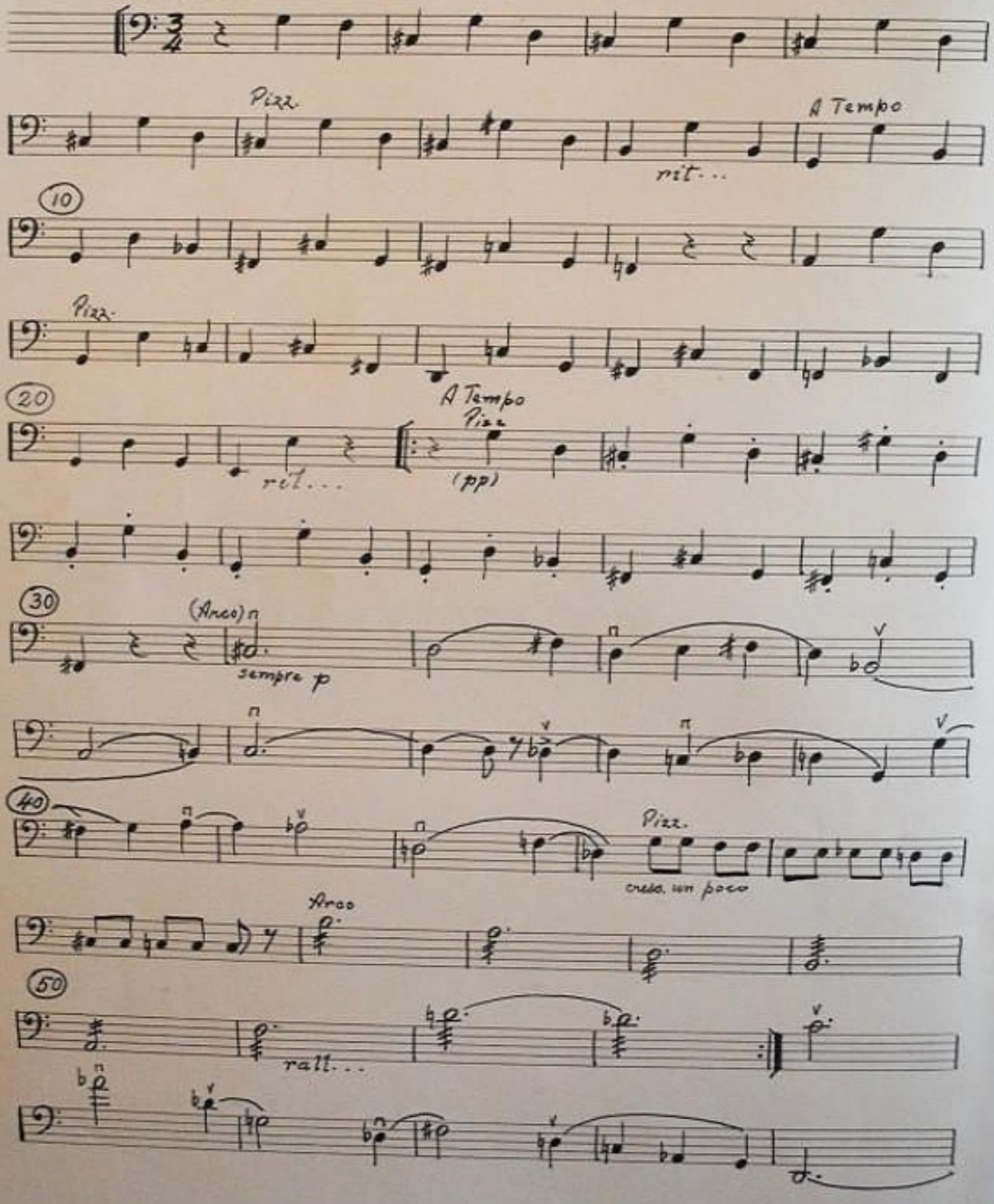

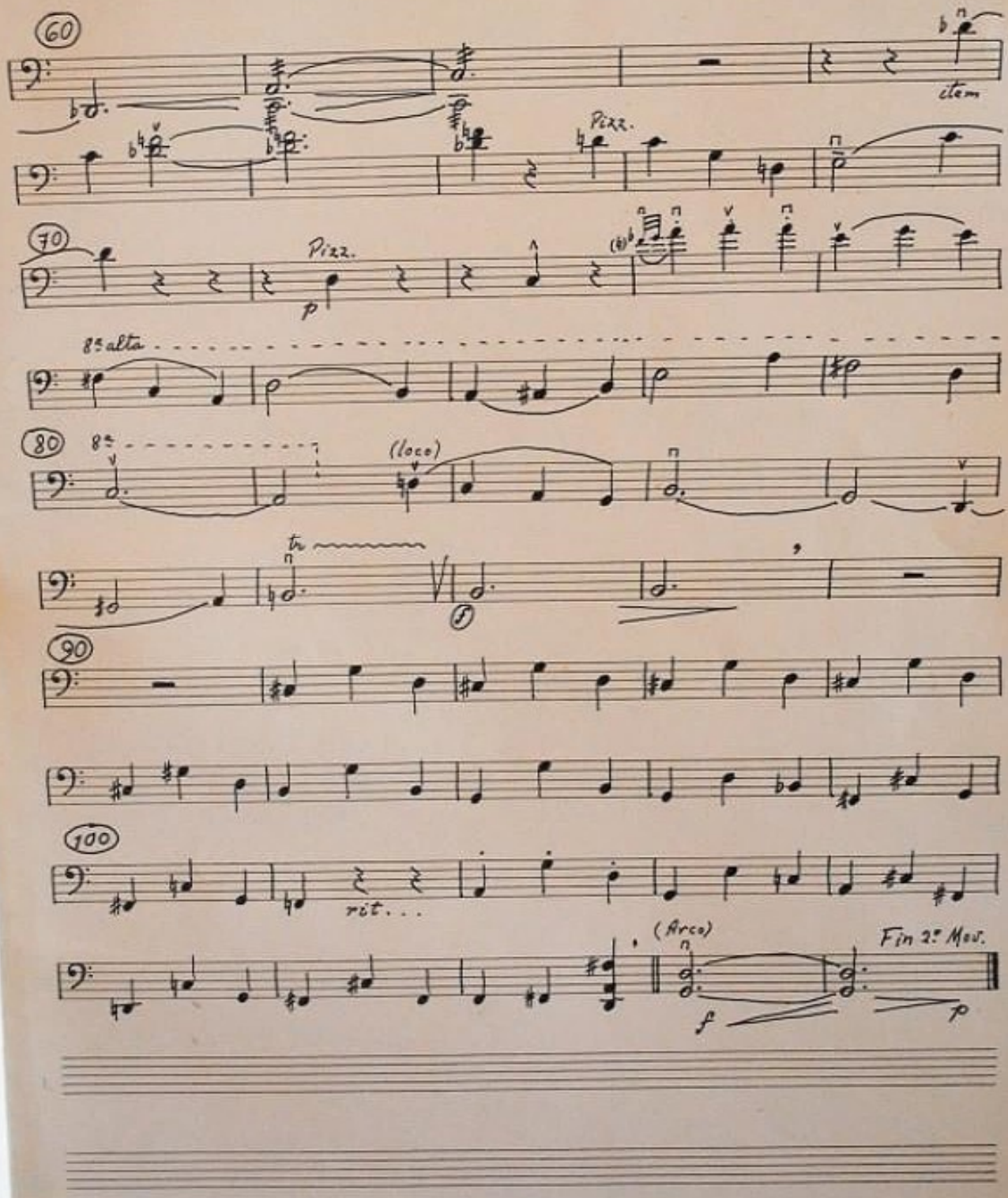

A. Mato Telfs. 74.79.25 872.47.79

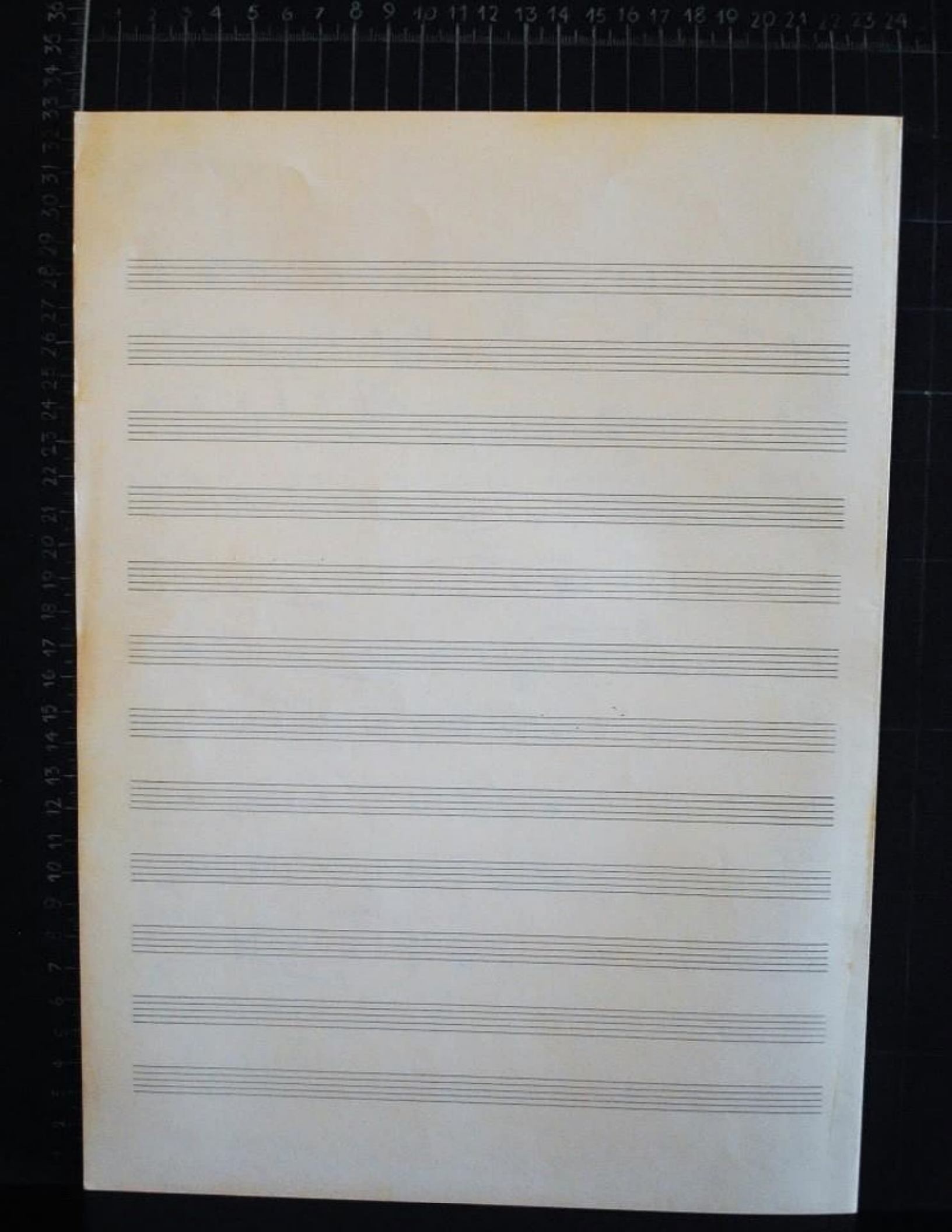

Violoncello

"Grotesco"

(Allegro ritmico deciso)
Allegro despierto (quasi presto)

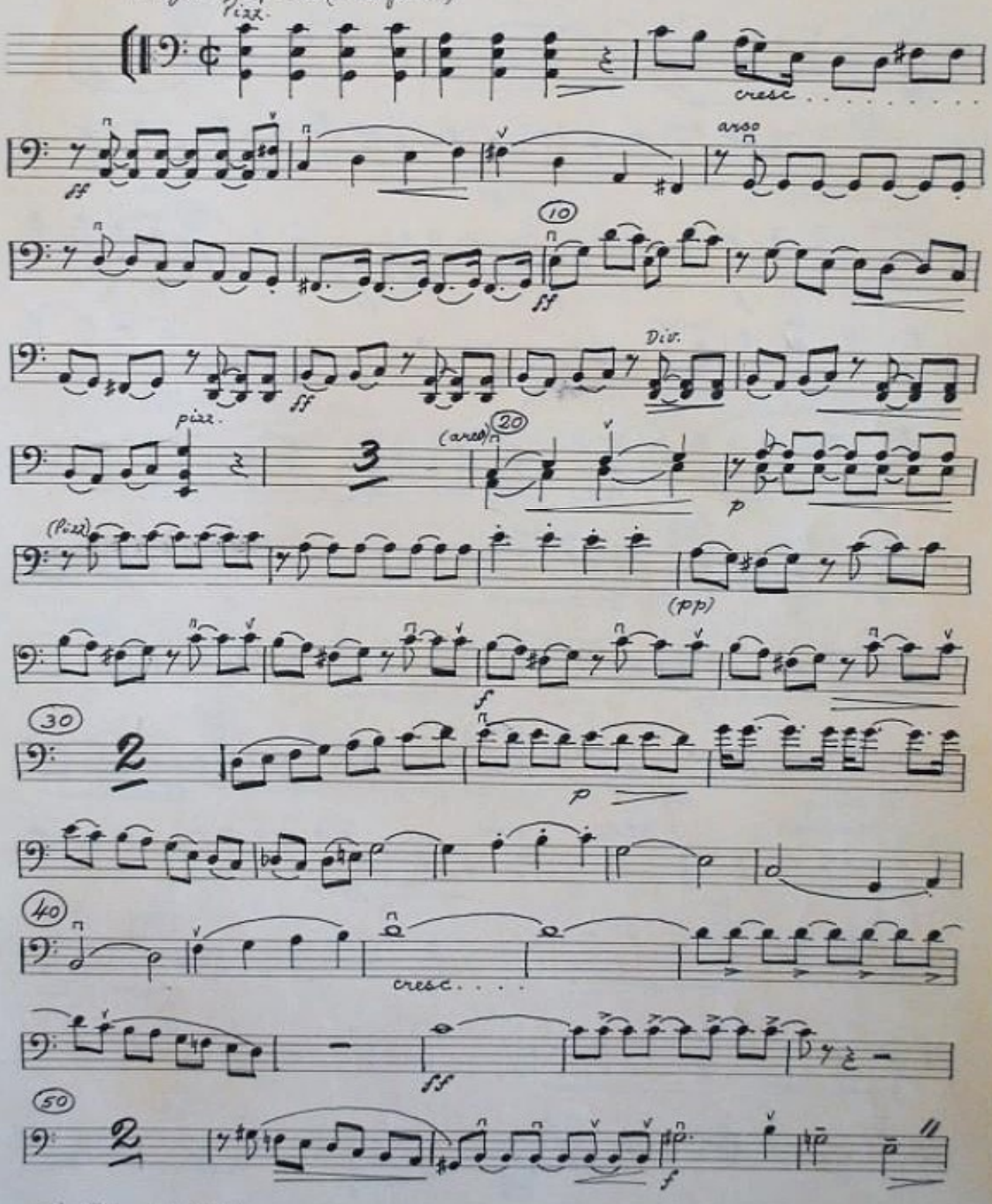

A. Mato

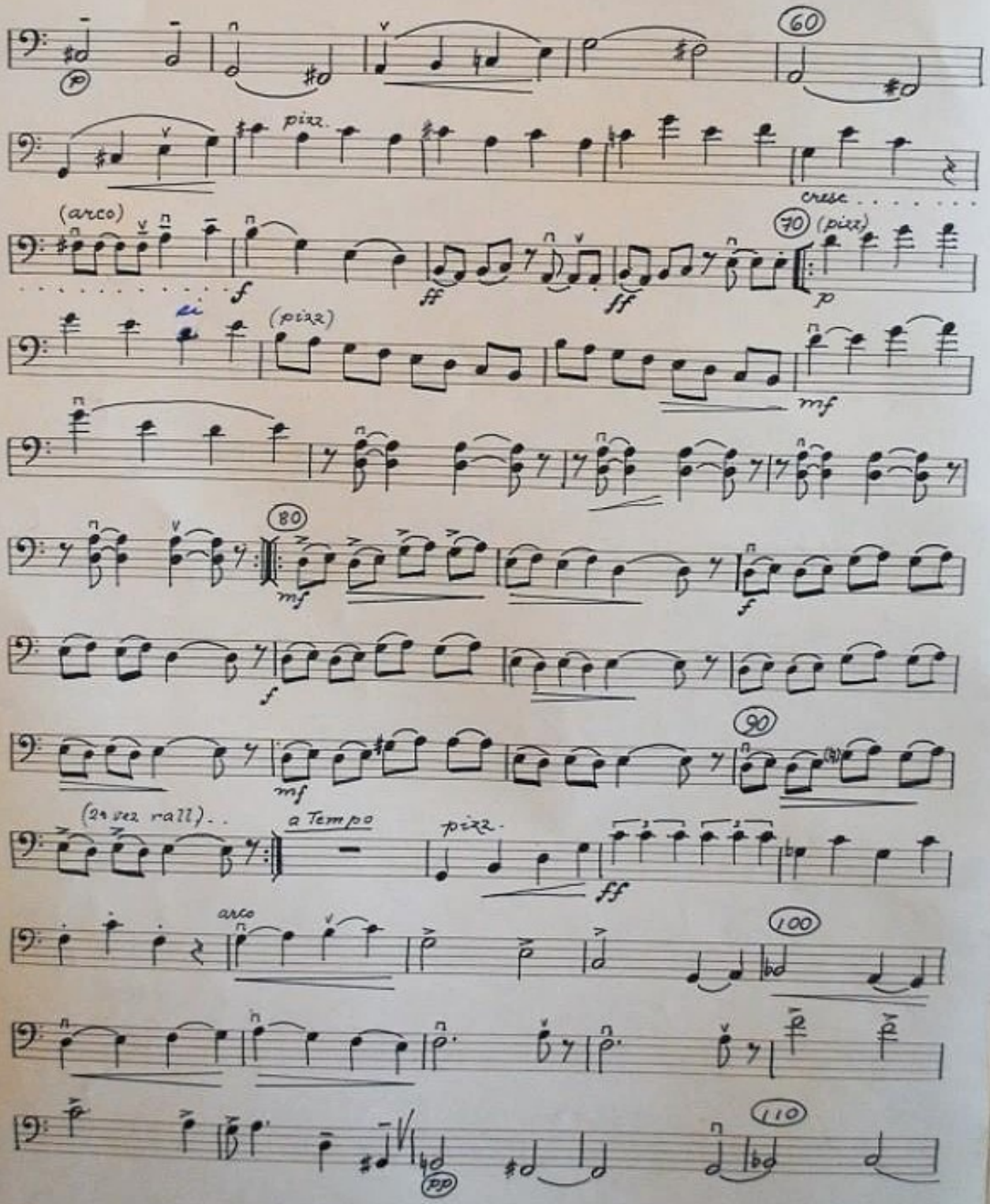
60
pizz.
cresc.
(arco)
70
(pizz)
(pizz)
80
90
(2a vez rall).
a Tempo
pizz.
arco
100
110

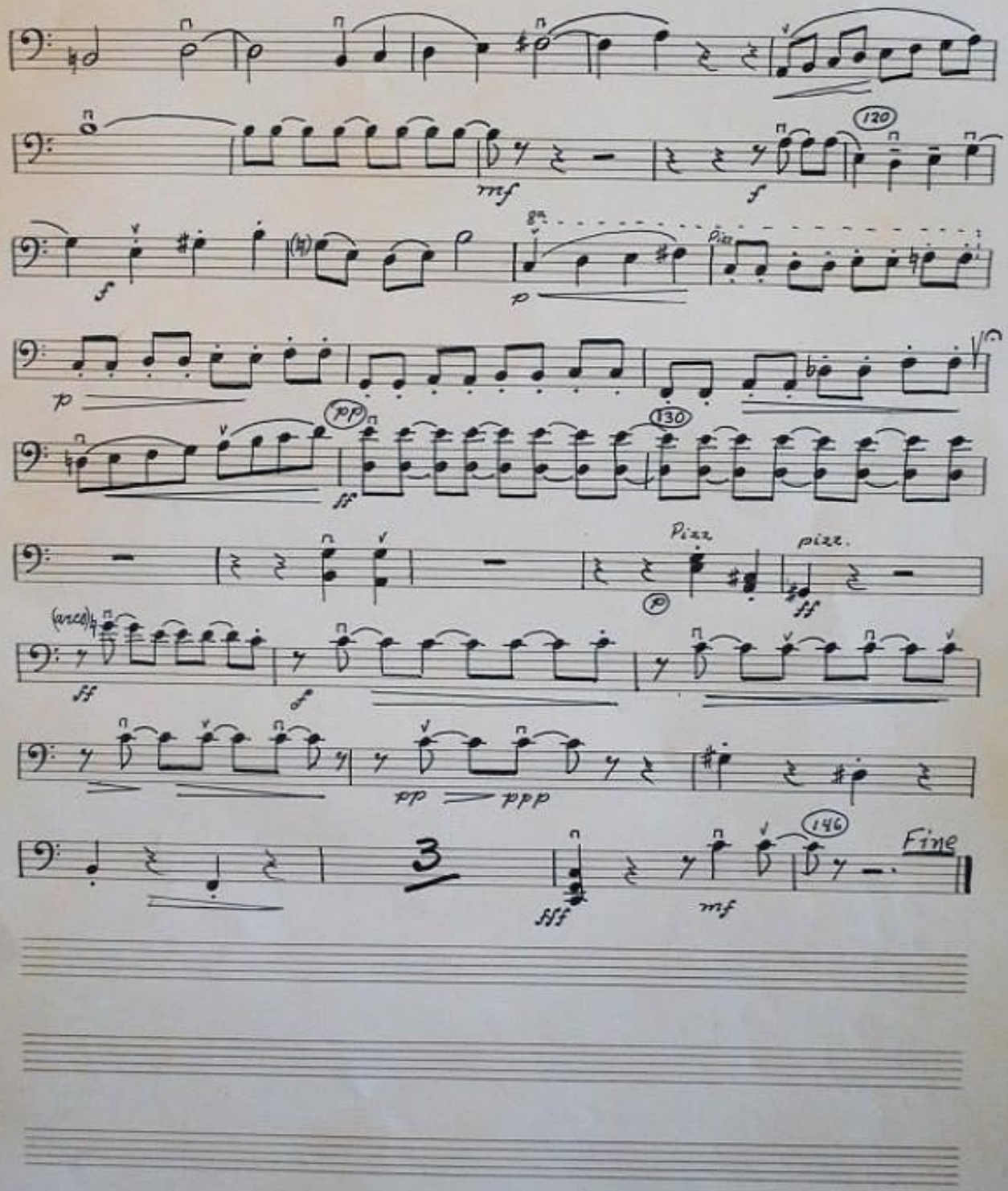
mf
f
120
f
8va
p
Pizz
p
pp
ff
130
Pizz
p
pizz.
ff
(arco)
ff
f
pp
ppp
3
fff
mf
146
Fine