

*1/8*  
Violino I<sup>o</sup>

(9)

(1)

# La Niña Brisa

Phases, Hernandez Lopez  
Tras. m. P. Casale

Allegro

*f* *mf*

**A** *p* *leggero*

*Piu Mosso*

*Meno* *mf* *Allegro*

*pp* **C** *Meno (All the Cont:)* *Allegro* *mf*

roll---

5

1/7

# Violino 2<sup>o</sup>

## La Niña Brisa

Rhazes Hernandez Lopez  
(Trasc. M. P. Casale)

Allegro

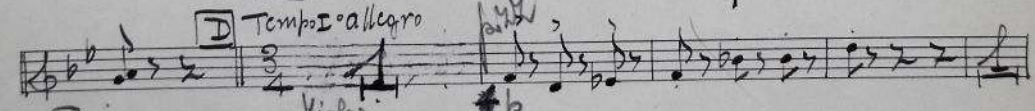
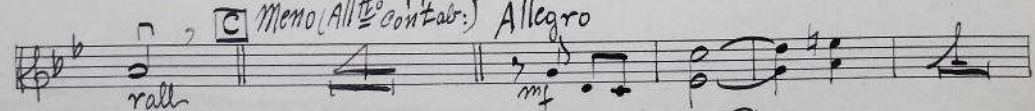

PASSANTINO BRANDS No. 7-12 STAVE Symphony Size

Litho'd in U. S. A.

Violino 2<sup>o</sup>

3  
La Niña Brisa

Rhazes Hernandez Lopez  
(frate. M. P. Casale)

Allegro

ORQUESTRA SINFONICA  
VENEZUELA

1 2 3 4 5 6 7 8 9 10 11 12 13 14 15 16 17 18 19 20 21 22 23 24

A blank sheet of music manuscript paper with ten horizontal staves. The staves are arranged vertically and are completely empty, with no musical notation or markings. The paper is off-white and shows some minor discoloration and faint smudges. The staves are positioned between approximately 185 and 815 on the vertical axis.

2 3 4 5 6 7 8 9 10 11 12 13 14 15 16 17 18 19 20 21 22 23 24 25 26 27 28 29 30 31 32 33 34 35 36 37

1/5 Viola

La Niña Brisa

Rhazes Hernandez Lopez  
(Tras. M. J. Corral)

Allegro  

A  

B *meno*  

C *meno* (All. Cantab.)  

Unis: *pp* Allegro  

(Pizz)  

D *Tempo I Allegro*  

E  

Arco  

Viola

La Niña Brisa

Rhazca Hernandez Lopez  
(tras. n. p. Corral)

9

Allegro

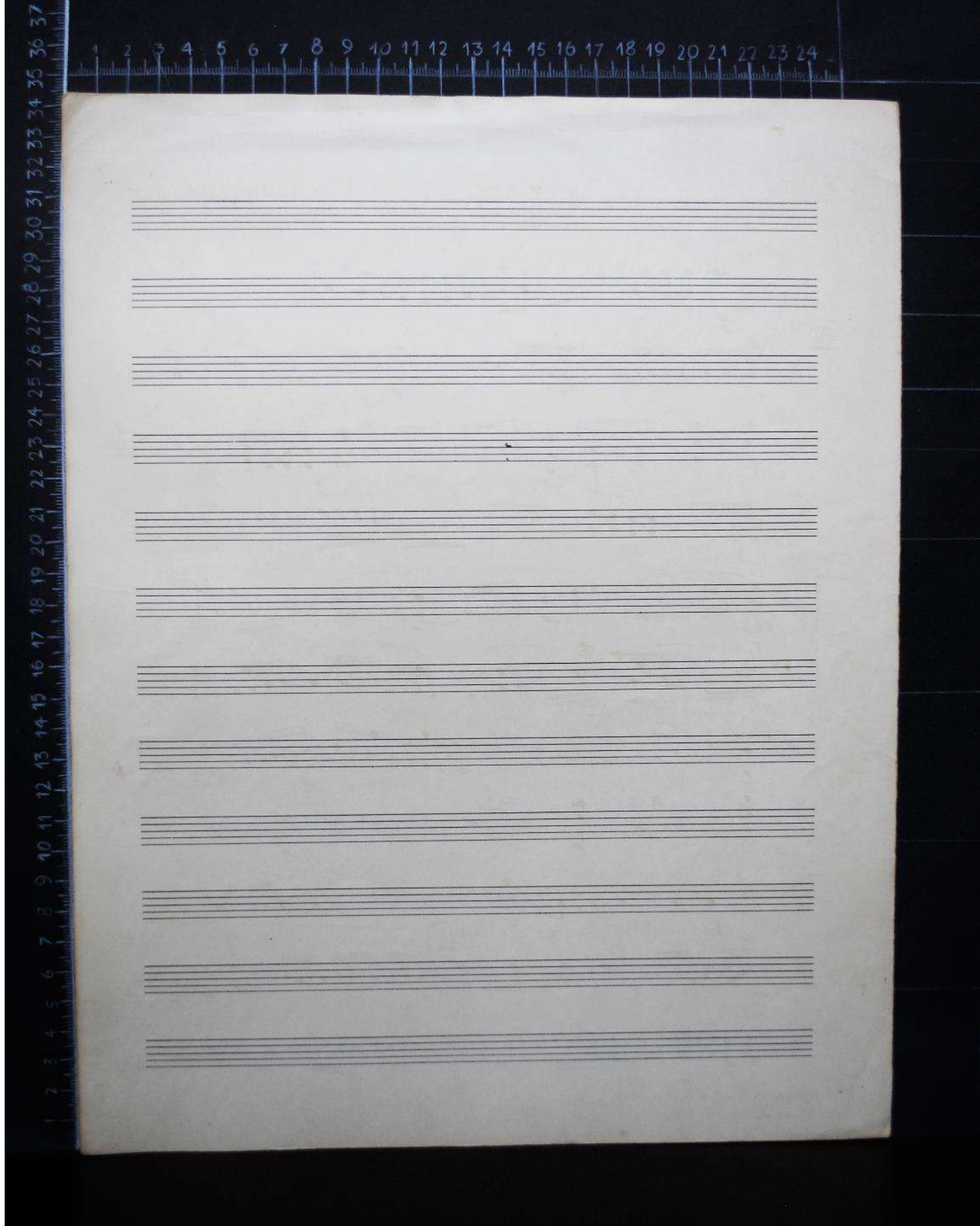

5 Cello

# La Niña Brisa

Rhazes Hernandez Lopez  
(Tras. M.P. Catala)

Allegro

A Pizz.

C *Meno* (All<sup>o</sup> Cont.) *pp*

D *Tempo I Allegro*

Cello

2 MARIA  
La Niña Brisa

No 4  
Rhaez Hernandez Lopez  
(Trans. M.P. Casale)

Allegro

1 2 3 4 5 6 7 8 9 10 11 12 13 14 15 16 17 18 19 20 21 22 23 24

A sheet of blank musical manuscript paper with ten five-line staves. The paper is off-white and shows signs of age. The staves are arranged vertically and are completely empty of any musical notation. The paper is placed on a dark surface, and a ruler is visible at the top and left edges for scale.

1/4

1

# Bajo La Niña Brisa

Rhazco Hernandez Lopez  
Tras. M. P. Catala

**Allegro**

**A** (Pizz) *pp*

**B** *Meno* (Arco) *mf*

**C** *Meno* (All<sup>to</sup> Cantab.) *pp*

*Prall. --- ppp*

**D** *Tempo I All<sup>o</sup>* *mf* (Pizz) *p*

**E** *pp*

*accel*

**FINE**

Bajo

La Niña Brisa

Rhazes Hernandez Lopez  
(Tras. M. P. Casale)

Allegro

Piu Mosso

Allegro

Tempo I All. (Arco)

