

FLAUTA SOLISTA

Bucolius

IIª PARTE

Lento.

Piccolo

Bucolico

Iª PARTE

Staff 1: *cresc. tutti*, circled 1. Includes notes with accidentals and slurs.

Staff 2: *sol.*, *mf*, circled 2. Includes notes with accidentals and slurs.

Staff 3: *Triunfante*, circled 3. Includes notes with accidentals and slurs.

Staff 4: *p cresc.*, circled 4. Includes notes with accidentals and slurs.

Staff 5: *con i. expresion*, circled 5. Includes notes with accidentals and slurs.

Staff 6: *cresc. acceler.*, circled 6. Includes notes with accidentals and slurs.

Staff 7: *aceler. (casi presto)*, *mf*, *sfz.*, circled 7. Includes notes with accidentals and slurs.

Staff 8: *sol.*, *mf*, circled 8. Includes notes with accidentals and slurs.

Staff 9: *subito*, circled 9. Includes notes with accidentals and slurs.

Staff 10: *con expresion*, *sol.*, circled 10. Includes notes with accidentals and slurs.

- 2 -

subito tutto.

II^a PARTE

Brilliant

- (3) -

(Piccolo)

III^a PARTE

Allegro agitato

①

8^a brillante tutti

②

8^a presto agitato

③

mezzo

Soli.

8^a ... con mucha expresion tutti f

Tri nu nu nu nu nu nu poco meno

④

Brillante

Con expresion

(4)

Additional markings include *Andte* at the start of the eighth system and various musical notations such as slurs, ties, and accidentals.

2 33 34 35 36 37

2 3 4 5 6 7 8 9 10 11 12 13 14 15 16 17 18 19 20 21 22 23 24

5

(Piccolo)

8^a *trinu...*

A series of ten empty musical staves, each consisting of five horizontal lines, arranged vertically on the page. These staves are provided for additional musical notation.

3 FLAUTA I^o

Bucolico

I^a PARTE

p cresc.

b₂

b₂

Ten

mp

mf

Ten

solo

p

Tranquilo dulce.

mf cresc.

⑤

②

cresc. ass.

sf

cresc. ass.

⑥

accelerando.

mf

accelerando.

mf

subito

⑦

⑧

sf2

subito

⑨

cresc.

cresc.

sf2

subito tutti.

⑩

solo.

subito tutti.

solo.

p

solo.

So alta - (3) -

II^a PARTE

④

III^a PARTE

allegro agitato

Orchestra

5 Presto agitato subito

(flauta I)

8^a

3

poco meno

4

Orillante

con moto (cuasi allegro)

5

Key markings and annotations include:

- acelerando.* (circled 6)
- a tiempo*
- dulce con expres.*
- allegro.*
- crese.* (circled 7)
- poco meno.*
- rall.* (circled 8)
- mp*
- rit.*
- poco accelerando.* (circled 9)
- tr*

2 33 34 35 36

1 2 3 4 5 6 7 8 9 10 11 12 13 14 15 16 17 18 19 20 21 22 23 24

A series of ten empty musical staves on the page, arranged vertically.

4 FLAUTA II

Bucchieri I^a PARTE

p *cresc.* *tr.*

Ten. ①

tr. *mf* ②

p ③

Ten. ④

tr. ⑤

p ⑥

mf *cresc.* ⑦

allegro. ⑧

mf ⑨

erese. accelerando.

(2)

(3)

(flauta II)

12

IIIª PARTE

1

2

p *crece al forte*

Ti um um um um um um

3

4

5

rall

④

IIIª PARTE

allegro agitato

tr

cresce poco a poco.

presto agitato subito

Ten poco meno

con moto eui alegre

33 34 35 36 37

2 3 4 5 6 7 8 9 10 11 12 13 14 15 16 17 18 19 20 21 22 23 24

(5)

(flauta II)

(5)

a tempo, dulce.

alegre

(6)

(7)

poco meno

ff

alegre

⑧

⑥

I: OBOE

Bucolico I: PARTE

p cresc. tutti

mp

f

p

con espressione

cresc

mf

f

24

② subito

⑧

con espressione

⑨

⑩ P. Mo

subito ⑪

sfz

⑫ ff

2

IIª PARTE

(2)
④

III^a PARTE

⑤

(5)

(oboe I)

II solo

③ ⑥

A series of seven empty musical staves on the page, intended for further notation.

11

2

II^a PARTE

1

cresc. al forte

3

4

5

rall

Andante

5

A series of ten empty musical staves for practice or continuation of the piece.

7 I^a CLARINETE sib *Brasilico* I^a PARTE

② *orex* *Ten* *RE Ten* *sfz*

⑥ *accelerando*

⑦ *si*

⑧ *3^{imi}*

con espressione

crec.

subito tutti *si*

⑩ *si* *pp*

Subito

f *sfz* *subito*

crece poco a poco. ⑫

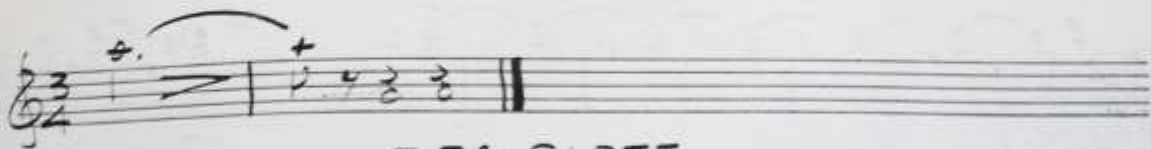

III^a PARTE

allegro agitato

④ III^a PARTE

Tri nun nun nun nun

Teu

Andante con moto

ff *cresc. poco a poco*

Sa brillante tutti.

ff *cresc. poco a poco*

ff

ff

Questo agitato.

Questo agitato. *ff*

blanca.

f *blanca.*

f

con mucha expe.

con mucha expe. *f*

f

evidente con moto eai alegre.

evidente *con moto eai alegre.* *f*

f

5

(Clarinete I)

cresc. poco a poco.

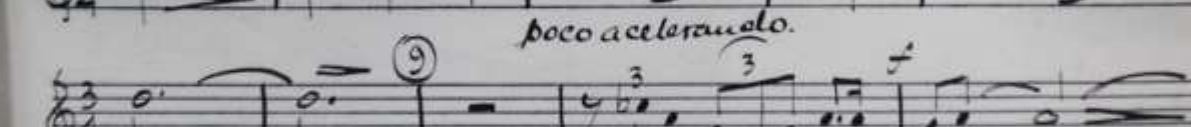
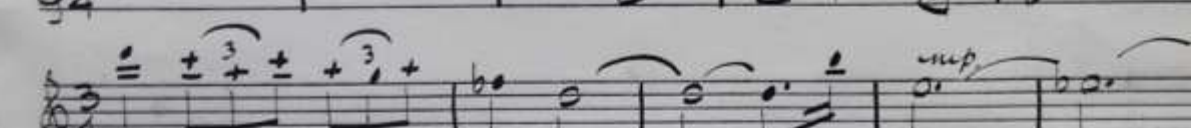
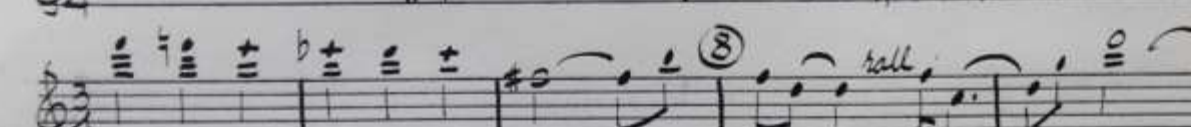
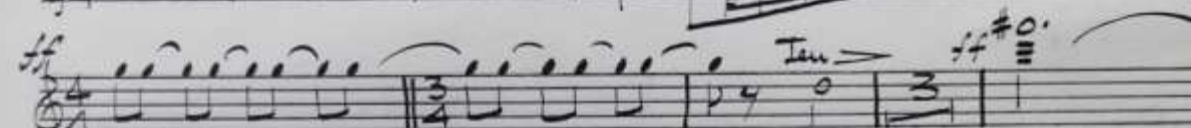
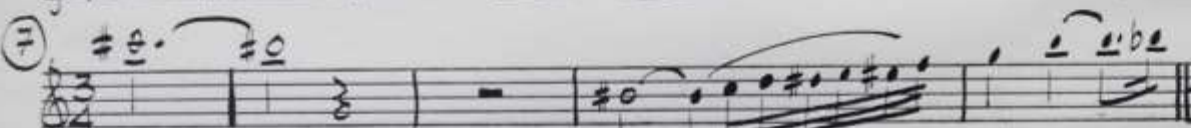

(I) *Allegretto*

⑥

8 II^o CLARINETE, *Bucolico* I^a PARTE

(2)

⑩

⑪

cresce poco a poco. (2) *ff.*

II^a PARTE

① ② ③

④ ⑤

III^a PARTE

tu tu tu tu tu

Adagio,

Andante con moto.

④

9 CLARINETE BAJO (si b)

Bucolico

Iª PARTE

f cresc tutti

p

1

mi *fa* *si* *mi*

mi *fa* *si* *mi*

2

mi *fa* *si* *mi*

mi *fa* *si* *mi*

3

mi *fa* *si* *mi*

mi *fa* *si* *mi*

4

cresc.

allargando.

5

mi *fa* *si* *mi*

mi *fa* *si* *mi*

mi *fa* *si* *mi*

V.P.

- Staff 1:** Starts with the instruction *cresc.* and contains a circled 2. It features a melodic line with several accidentals (sharps and naturals) and a fermata over a note.
- Staff 3:** Starts with *an exp.* and contains a circled 7. It features a melodic line with a fermata.
- Staff 4:** Contains the instruction *an espressione* and a circled 8. It features a melodic line with a fermata and a triplet.
- Staff 5:** Contains a circled 9 and features a melodic line with a fermata and a triplet.
- Staff 6:** Contains a circled 10 and features a melodic line with a fermata and a triplet.
- Staff 7:** Contains a circled 11 and features a melodic line with a fermata and a triplet.
- Staff 8:** Features a melodic line with a fermata and a triplet.
- Staff 9:** Starts with *ff* and features a melodic line with a fermata and a triplet.

Two empty musical staves at the bottom of the page. The first staff has a blue handwritten sharp symbol (#) above it, and the second staff has a blue handwritten number 5 below it.

- ③ -

IIª PARTE

allegro agitato

IIIª PARTE

adagio a tempo rall.

Andante con Moto.

- ④ -

presto agitato:

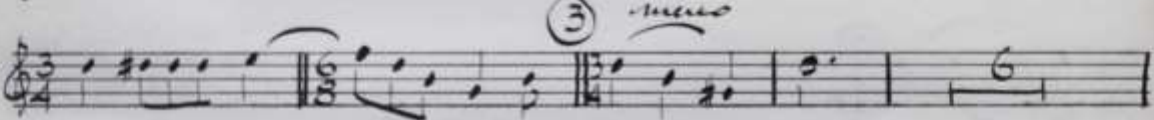
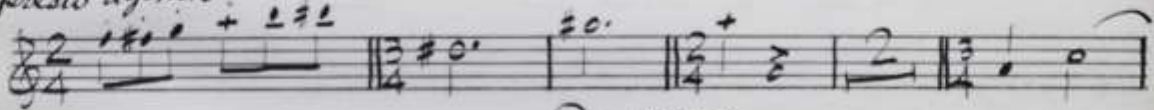

④

brillante.

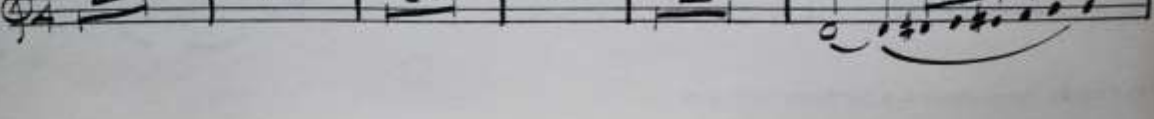
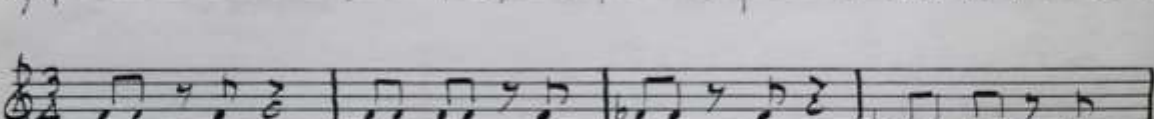
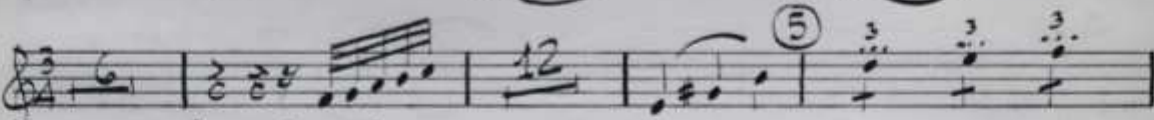
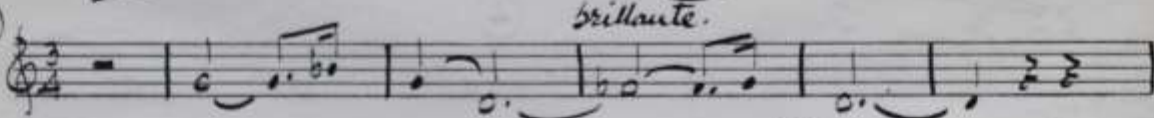

- (5) -

(clarinet bazo)

Seven empty musical staves, each consisting of five horizontal lines, provided for additional notation.

10 1er FAGOT

Bucólico

Iª PARTE

10 1er FAGOT

1er sistema: *Benigno*, *p*, *cresc.*, *p*

2do sistema: Continuation of the musical notation with various note values and rests.

1 3er sistema: Marked with a circled '1', this system features a *mp.* dynamic marking and includes some slurs.

4to sistema: Continuation of the musical notation with various note values and rests.

2 5to sistema: Marked with a circled '2', this system includes a *Ten.* (Tenero) marking and various note values.

6to sistema: Continuation of the musical notation with various note values and rests.

3 7to sistema: Marked with a circled '3', this system includes a *p* dynamic marking and various note values.

8to sistema: Continuation of the musical notation with various note values and rests.

4 9to sistema: Marked with a circled '4', this system includes a *p* dynamic marking and various note values.

10to sistema: Continuation of the musical notation with various note values and rests.

11to sistema: Continuation of the musical notation with various note values and rests.

12to sistema: Continuation of the musical notation with various note values and rests.

⑥

accelerando.

②-

con espressione

solo. delicatezza

p. fortissimo

⑦

⑧

con espressione.

⑨

⑩

sabito

⑩

solo.

⑪

⑪

f

sfz.

⑫

ff

ten

- (3) -

II^a PARTE (Fagot II)

6 *tell* *solo* 3

1

2

p *cresc.* *al forte*

p

3

bc.

4 *mf* *ten*

p 3

5

2

2

Allegro agitato

④

III^a PARTE

Adagio a tempo rall.

Andante con moto

5.

5

cresc poco. a poco

6

allegre.

cresc.

7

⑥

⑨

⑩

M. 2^{do} FAGOT *Bucolico* I^a PARTE

Lento cresc.

②

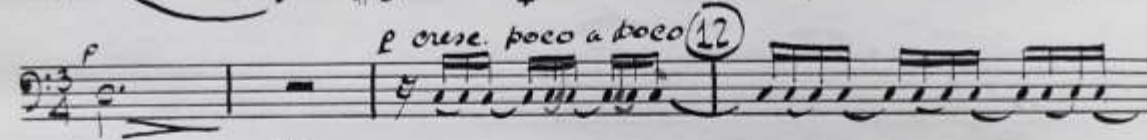
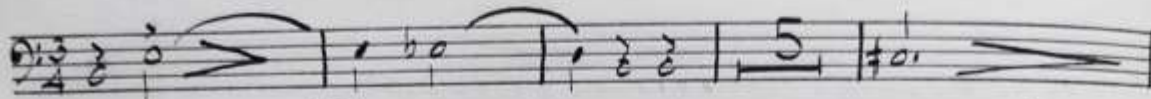
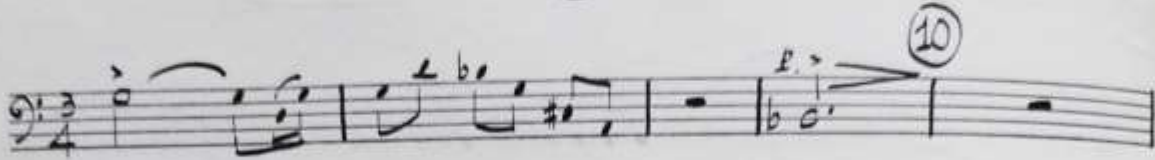

II^a PARTE

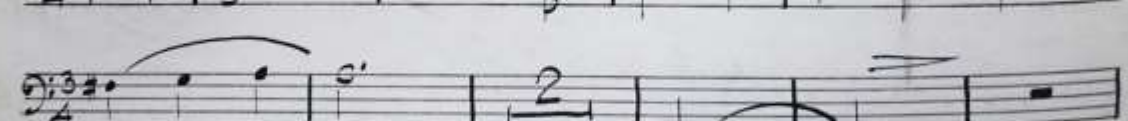
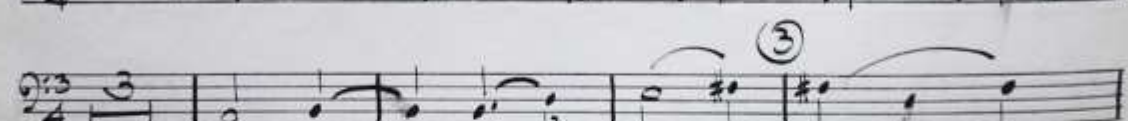
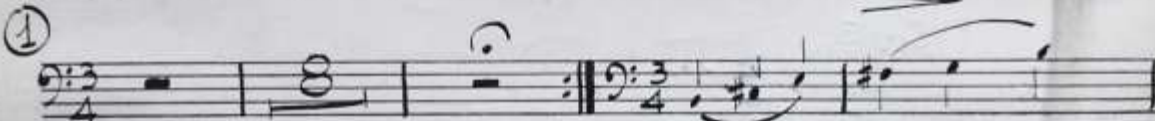

3 -

(Fagot II)

allegro Agitato.

IIIª PARTE

All. moder.

④

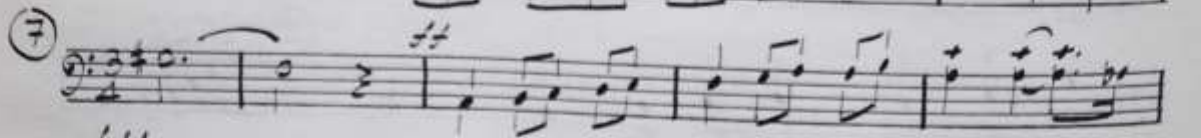
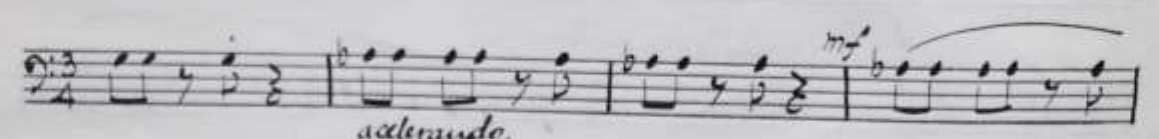
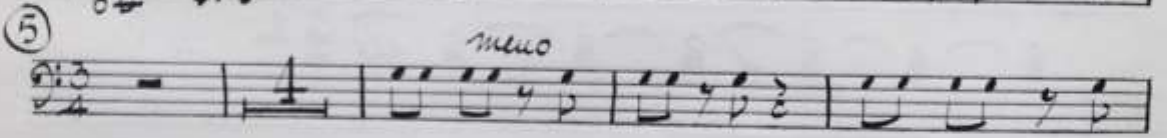
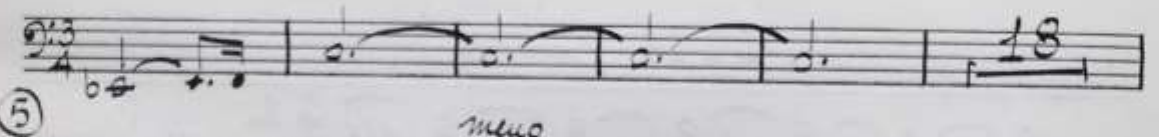
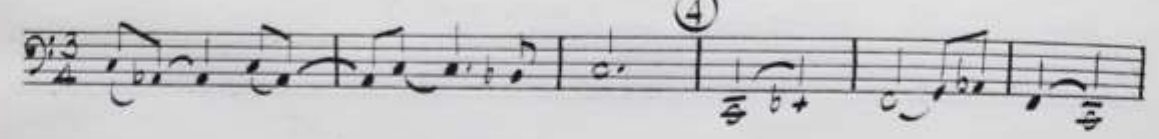
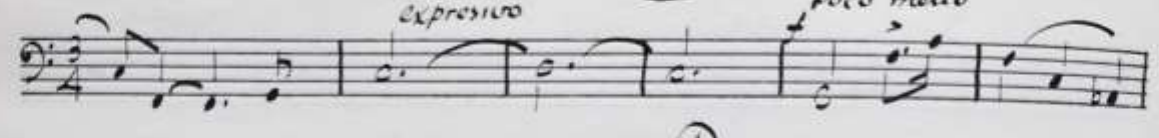

12 CONTRAFAGOT *Bucolias* I^a PARTE

Lento

cresc.

8^{va} Ten

⑫

II^a PARTE

rall.

①

②

p *crex*

③

④

Ten *a tempo*

⑤

rall

III^a PARTE

ff.f. *p rall* *f*

Audiente con moto.

32 33 34 35 36 37

3 4 5 6 7 8 9 10 11 12 13 14 15 16 17 18 19 20 21 22 23 24

- (3) -

(Contrabajo)
