

$\frac{1}{8}$

①

Violin I

Madrigal del agua desnuda

Rhazes Hernandez Lopez

Poesia de:

Guillermo Altuve Williams

(Monseñor)

Instrumentacion de:

Primo Casale

Madrigal del agua desnuda

Lento e luminoso

P

rit.

muy lento

pp

pp

mp.

P

P

Div.

A vertical column of musical notation on the right margin, consisting of ten staves. Each staff contains a single treble clef and a few notes, likely serving as a reference or a secondary part of the score.

1 32 33 34 35 36 37

1 2 3 4 5 6 7 8 9 10 11 12 13 14 15 16 17 18 19 20 21 22 23 24

accelerando

Allegro Moderato y Marziale

Pizz.
pp

ARCO
DIV.

cresc.

ff

$\frac{1}{7}$

①

7

Violin II

Madrigal del agua desnuda

Rhazes Hernandez Lopez

Poesia de:

Guillermo Altuve Williams

(Monseñor)

Instrumentacion de:

Primo Casale

Madrigal del agua desnuda

Sento e luminoso

Dynamic markings: *p*, *pp*, *mf*, *f*, *p*.

Section markers: **A**, **B**.

Performance instructions: *SORD.*, *4*, *2*, *div.*, *accelerando*.

1 32 33 34 35 36 3

1 2 3 4 5 6 7 8 9 10 11 12 13 14 15 16 17 18 19 20 21 22 23 24

accelerando **Allegro Moderato y Marziale**

accelerando *pizz. pp*

un poco crescendo

arco *pp*

cresc.

pp

$\frac{1}{6}$

①

5

Viola

Madrigal del agua desnuda

Rhazes Hernandez Lopez

Poesia de: Guillermo Altuve Williams
(Monseñor)

Instrumentación de: Primo Casale

Madrigal del agua desnuda

Sento e luminoso

accelerando **Allegro Moderato y Marziale** *Pizz.*

pp

un poco crescendo

arco *pp*

1/5

①

Cello

Madrigal del agua desnuda

Rhazes Hernandez Lopez

Poesia de: Guillermo Altuve Williams
(Monseñor)

Instrumentación de: Primo Casale

Madrigal del agua desnuda

~~SORD.~~

Lento e luminoso

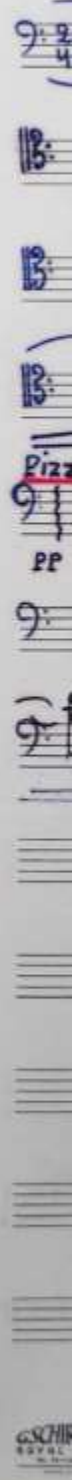
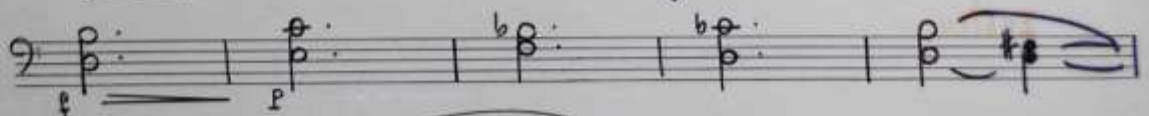
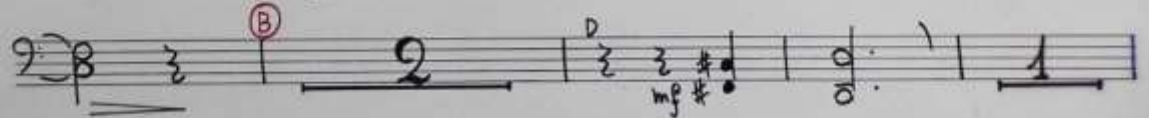
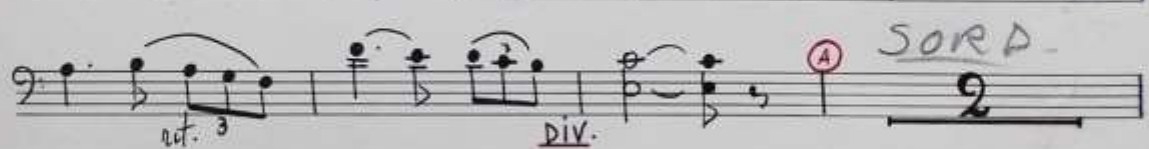
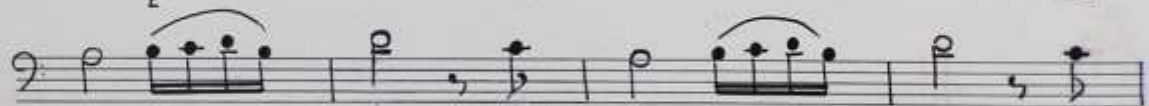

1 32 33 34 35 36 37

1 2 3 4 5 6 7 8 9 10 11 12 13 14 15 16 17 18 19 20 21 22 23 24

accelerando **Allegro Moderato y Marziale**

Pizz.
pp *crescendo*

$\frac{1}{4}$

①

Bajo

Madrigal del agua desnuda

Rhazes Hernandez Lopez

Poesia de: Guillermo Altuve Williams
(Monseñor)

Instrumentacion de: Primo Casale

Madrigal del agua desnuda

Lento e luminoso

- Line 1: Starts with a *p* dynamic marking.
- Line 2: Ends with a *rit.* marking.
- Line 3: Contains a circled **A** marking above a measure, with *Pizz. p* below it.
- Line 4: Contains a circled **B** marking above a measure, with *mf #* below it.
- Line 5: Contains an *ARCO* marking above a measure, with *p* below it.
- Line 6: Ends with a *poco rall.* marking.
- Line 7: Starts with a *pp* dynamic marking.
- Line 8: Contains a *b p.* marking above a measure.
- Line 9: Ends with a *p* dynamic marking.

1 2 3 3 3 3 4 3 5 3 6 3 7 3 8 3 9 3 10 3 11 3 12 3 13 3 14 3 15 3 16 3 17 3 18 3 19 3 20 3 21 3 22 3 23 3 24 3 25 3 26 3 27 3 28 3 29 3 30 3 31 3 32 3 33 3 34 3 35 3 36 3

1 2 3 4 5 6 7 8 9 10 11 12 13 14 15 16 17 18 19 20 21 22 23 24
