

# Preludio.

Andante

Flaute.

PASSANTINO No. 4  
17 Clave Mediana

Printed in U. S. A.  
V. S.

Eight empty musical staves, each consisting of five horizontal lines, arranged vertically below the first staff.

Preludio.

Andante

Oboe.

1 2 3 4 5 6 7 8 9 10 11 12 13 14 15 16 17 18 19 20 21 22 23 24

A series of ten empty musical staves, arranged vertically, providing space for further musical notation.

Preludio.

Andante

Fagot

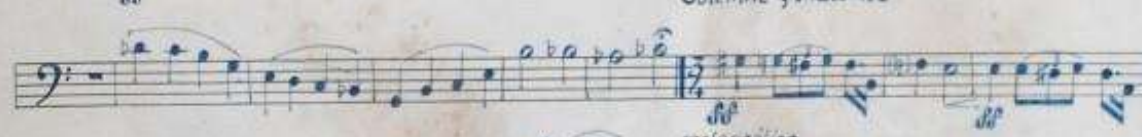
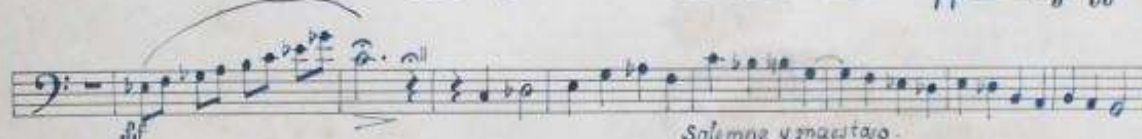

Al  $\text{♩}$  y Fin.

