

Preludio.

Violin 1º

Andante con expresión  
con sordina

Violinas divisi en 2ª  
sin sordina  
Agitado

*f* *sf*

*fff* *sf* *con sordina* *sf* *sf* *sf*

*fff* *sf* *con sordina* *sf* *sf* *sf*

*fff* *sf* *con sordina* *sf* *sf* *sf*

*fff* *sf* *con sordina* *sf* *sf* *sf*

*fff* *sf* *con sordina* *sf* *sf* *sf*

*fff* *sf* *con sordina* *sf* *sf* *sf*

*fff* *sf* *con sordina* *sf* *sf* *sf*

*fff* *sf* *con sordina* *sf* *sf* *sf*

*fff* *sf* *con sordina* *sf* *sf* *sf*

*fff* *sf* *con sordina* *sf* *sf* *sf*

Preludio.

Andante con espressione  
Con sordina.

Violin II.

divisi an 2<sup>da</sup>

divisi

energico y agitado

ff cresc.

ff ff

Fin Tempo I

Al + y Fin

Preludio.

Andante con espressione  
con sordina

Violin 2<sup>o</sup>.

Op. 48

Annotations in the score include:  
- *entregado y apitado* (written above the first staff)  
- *ff cresc.* (written below the second staff)  
- *Fin* (written above the second staff)  
- *Tempo I* (written below the second staff)  
- *Al ♯ y Fin.* (written below the fourth staff)

Andante con espressione  
con cordino

# Preludio Violin 2<sup>a</sup>

Violin 2<sup>a</sup>

Solenne y marcado  
Din. 2. *Andante*

Tempo I  
ritard.

Preludio.

Andante *Con appassione*  
*Con sordina*

Viola

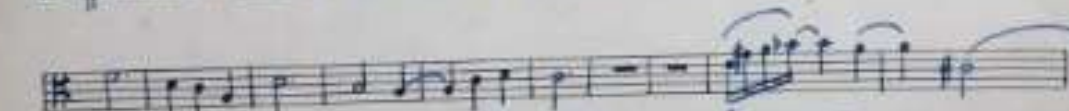
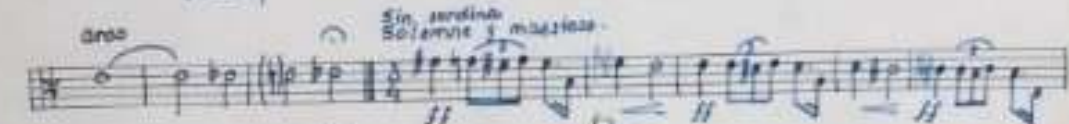

Seven empty musical staves on the page, arranged vertically below the first five staves.

Preludio.

Andante *con sordina*

Cello

Solenne *sin sordina*  
y *molto*

♣ Energía y agitado

Seven empty musical staves on the page.

# Preludio.

Andante

con sordina

Bajo.

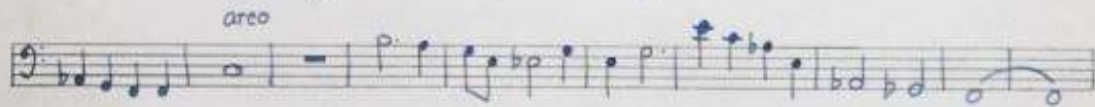
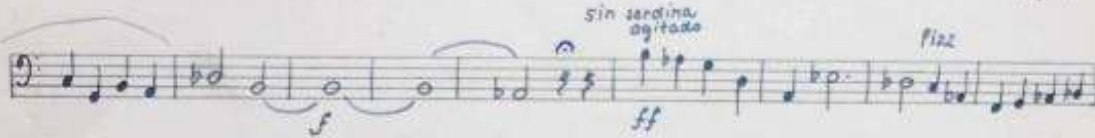

Solemne sin sordina y mezzo

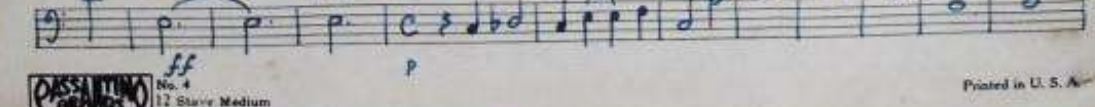
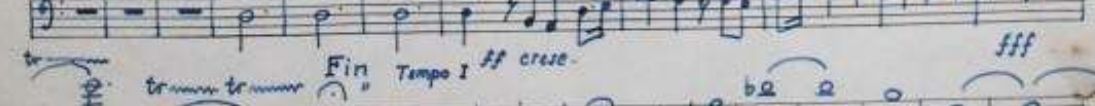
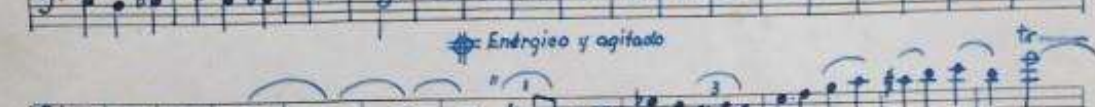
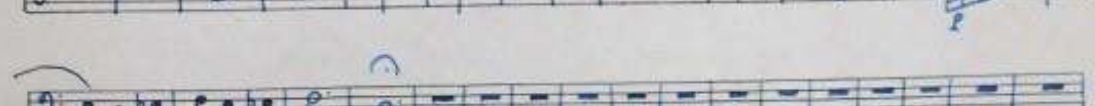
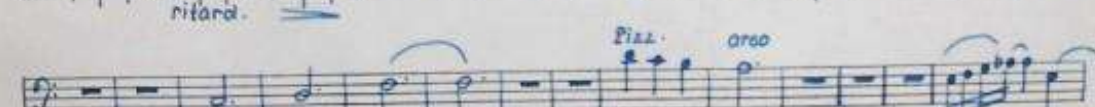
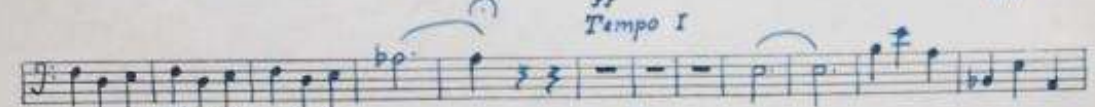
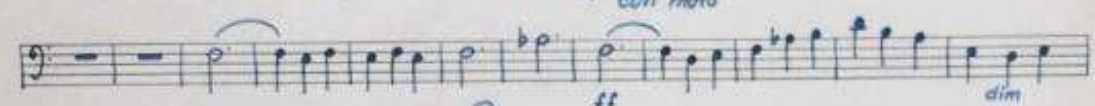
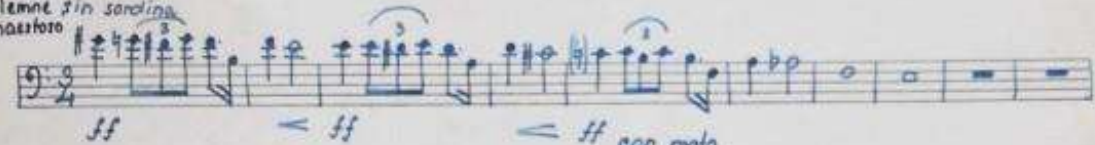

Al Fine

Eight empty musical staves, each consisting of five horizontal lines, arranged vertically below the first staff.