

Cortejo "Interior"

Andante majestuoso

Violin 1^o

crese. Lentamente

ff ffff ff f p

decrese. Lentamente

salta al

f

con sordino

sin sordino

f

Pizz

arco ff

tr

Enérgico

ff

Cortejo "Interior"

Violin 2°

Andante majestuoso.

cresc. lentamente

Cortejo "Interior."

Andante majestuoso

Violin 2°

crese. tantamente

Cortejo "Interior"

Andante majestuoso

Viola.

cresc. lentamente

decrec. lentamente

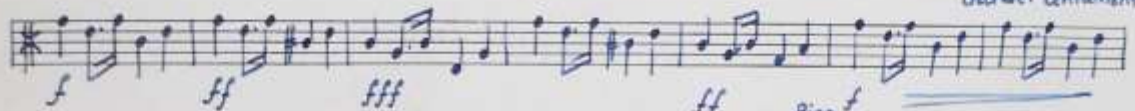

Cortejo "Interior"

Andante majestoso

Cello.

Cortejo "Interior"

Andante majestuoso

Bajo

crece. lentamente

decrece. lentamente

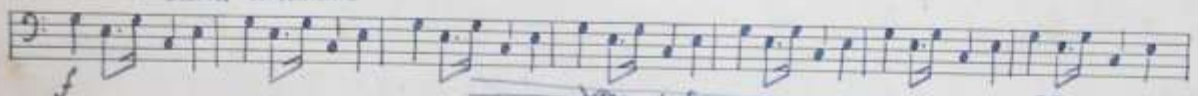

Pizz

arco al 5.

con sordino

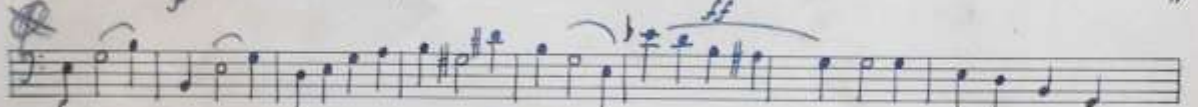

sin sordino

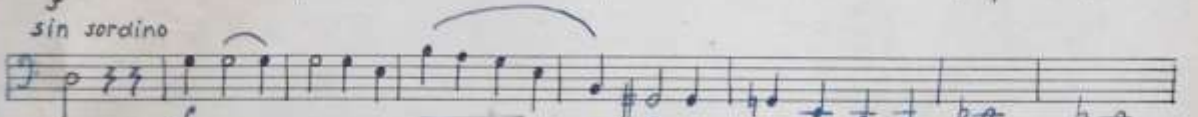

ff

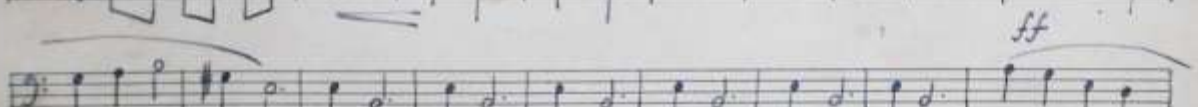

Enérgico

