

RHÁZES HERNANDEZ LOPEZ

Inv. 13

"Suite Faurepán"

Para Flauta - Clarinete - Viola - Fagote

PASTORAL
VALS
NOCTURNO
DANZA

PARTITURA

Caracas - 1947

1 (Handwritten)

= PASTORAL =

Andante Molto (4/3)

(?)

(A)

Fl.

Cl.

Vln.

Cel.

Fl.

Cl.

Vln.

Cel.

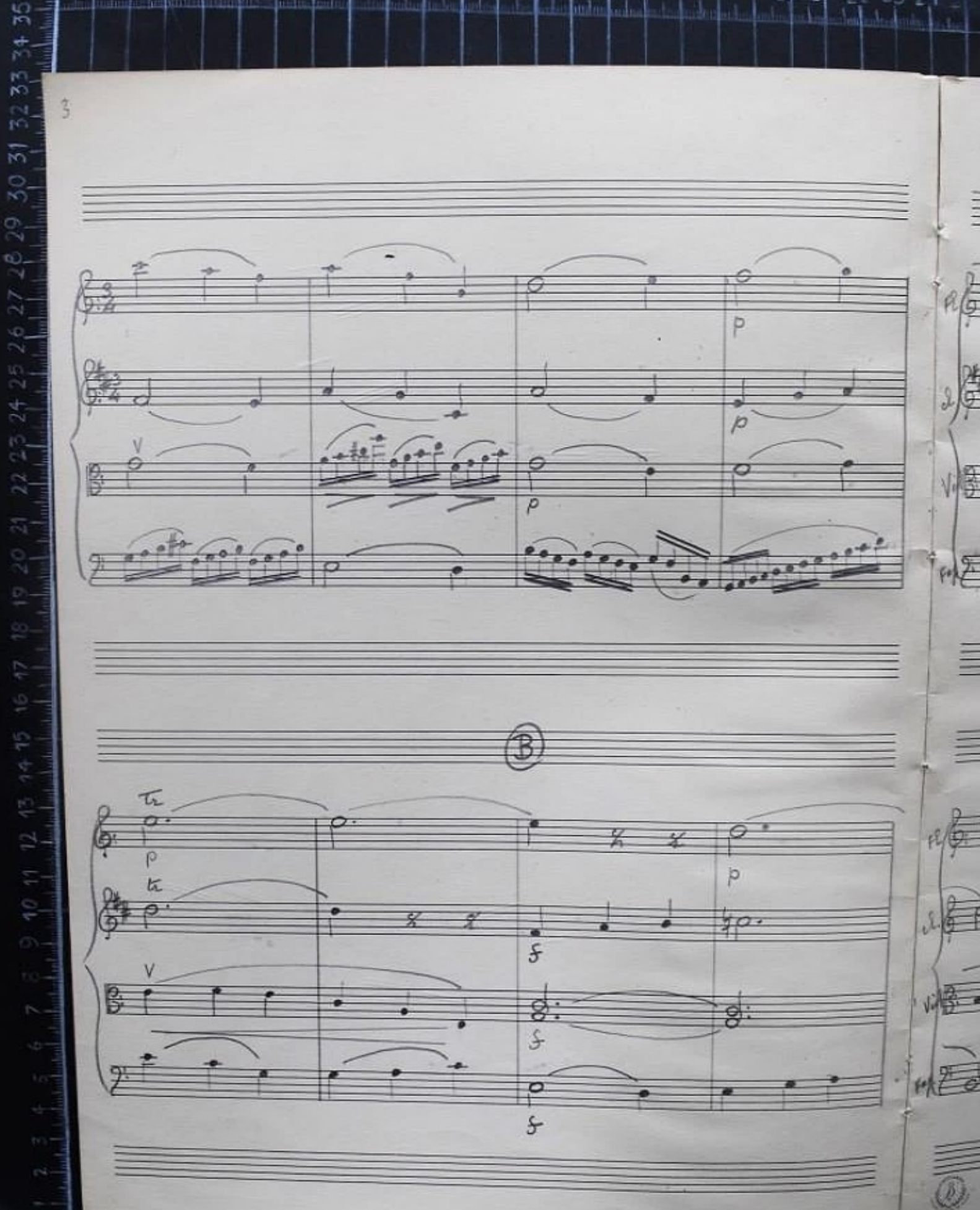

③

✱

Two empty musical staves, one above the other, consisting of five-line systems.

(F)

Un poco mas Movido

Empty musical staff.

Empty musical staff.

Empty musical staff.

11

ALLE

Partial view of the next page of the musical score, showing the beginning of a new section. The text "ALLE" is visible at the top. The score is written on a grand staff with four staves. The music is in 2/4 time and features a key signature of one sharp (F#). The section begins with a treble clef and a key signature of one sharp (F#). The piano accompaniment includes chords and single notes.

VALS

II Tempo

ALLEGRO non TANTO (sf)

4

A 3

Two empty musical staves.

Two empty musical staves.

An empty musical staff consisting of five horizontal lines.

An empty musical staff consisting of five horizontal lines.

(M)

An empty musical staff consisting of five horizontal lines.

Two empty musical staves.

(N)

(O)

Two empty musical staves.

III TIEMPO
 "NOCTURNO"

(A)

Two empty musical staves.

Two empty musical staves.

54 30
51
50
C

D

1954

HECHO EN VENEZUELA

EDITORIAL DEL SUR S. R. L.
CAROLINA, VENEZUELA

(E)

(P)

5. Cantata a piano

Two empty musical staves, one in treble clef and one in bass clef, positioned between the first and second systems of music.

Two empty musical staves, one in treble clef and one in bass clef, positioned at the bottom of the page.

⑥

Two empty musical staves, one treble and one bass clef.

Two empty musical staves, one treble and one bass clef.

IV TEMPO

• DANSA •

Allegro Vivo

(A)

1 2 3 4 5 6 7 8 9 10 11 12 13 14 15 16 17 18 19 20 21 22 23 24 25 26 27 28 29 30 31 32 33 34 35

©

©

(6)

(H)

Two empty musical staves, one in treble clef and one in bass clef, positioned between the first and second systems of music.

Two empty musical staves, one in treble clef and one in bass clef, positioned at the bottom of the page.

1 2 3 4 5 6 7 8 9 10 11 12 13 14 15 16 17 18 19 20 21 22 23 24 25 26 27 28 29 30 31 32 33 34 35

①

Two empty musical staves.

Two empty musical staves.

②

Partial view of the next page of the musical score, showing the beginning of a new system with a circled '2' and the start of four staves.

5

Two sets of empty musical staves, one in treble clef and one in bass clef, located below the first system.

