

Allegro Moderato

"Nesitatio Melódica"

Allegro

Vesitatio Melódica

Lento cantabile (dolce)

3.

alle

Partial view of handwritten musical notation on the right page, showing a treble staff with notes.

Partial view of handwritten musical notation on the right page, showing a treble staff with notes.

Partial view of handwritten musical notation on the right page, showing a treble staff with notes.

Partial view of handwritten musical notation on the right page, showing a treble staff with notes.

Partial view of handwritten musical notation on the right page, showing a treble staff with notes.

allegro pesante

allegro moderato

10 *cresc. accel. al forte* *f* *sempre f*

lento molto *pp*

Presto
staccati *pp* *p*

2 *mf cresc. accel.*

allegro possibile

stacc.

Coda

35 36 37
1 2 3 4 5 6 7 8 9 10 11 12 13 14 15 16 17 18 19 20 21 22 23 24

"Frivium"
para Pianos

1972

"Trivium"

"Trivium"

I

Con moto (cuasi Presto)

Poco Meno (cuasi lento)

veloce

mf veloce

allegro vivo
(Senza pedal)

3. *Allegro.*

(Pedal) *mp*

gliss.

Pedal mf

Sempre con moto.

II

(raganata)
mp
accel poco a poco

cresc. poco a poco
f

mf

Meno moto
legato
p

5. (No violento)
Un poco más
movido

veloce

Meno (allagando)

34 36 36 37

1 2 3 4 5 6 7 8 9 10 11 12 13 14 15 16 17 18 19 20 21 22 23 24

mf
p
ppp
ten.

Súbito (duración 10 segundos) *mf*
cresc. accel. violentamente.
duración 10 segundos.
(Pedal) *item* *fff*

10 segundos *item*
(Pedal) 10 segundos *item* *fff*

(Pedal) 10 segundos *item* *fff*

veloce cresc. *ff*

7.

Poco lento cantabile

III

Esfoumâr siempre
p
p #0.

dolce

cresc. accel. poco *dim. rall.* *mf*

p *pp.* *cresc.*

f *cresc. accel. poco* *dim. rall.*

1.º bajó *2.º bajó*

34 35 36 37
2 3 4 5 6 7 8 9 10 11 12 13 14 15 16 17 18 19 20 21 22 23 24
Con moto

mf no asfumar

cresc. mf

accol. dim. rall.

(valsante) finamente ppp

ppp

Presto (staccato)

Tempo I

coformar sempre

8^a alta

Allarg. p.

mf cresc. accel.

Presto subito

violento

ff

Lento a piacere

pp dolce

p

mp

rall

34 35 36 37
3 4 5 6 7 8 9 10 11 12 13 14 15 16 17 18 19 20 21 22 23 24

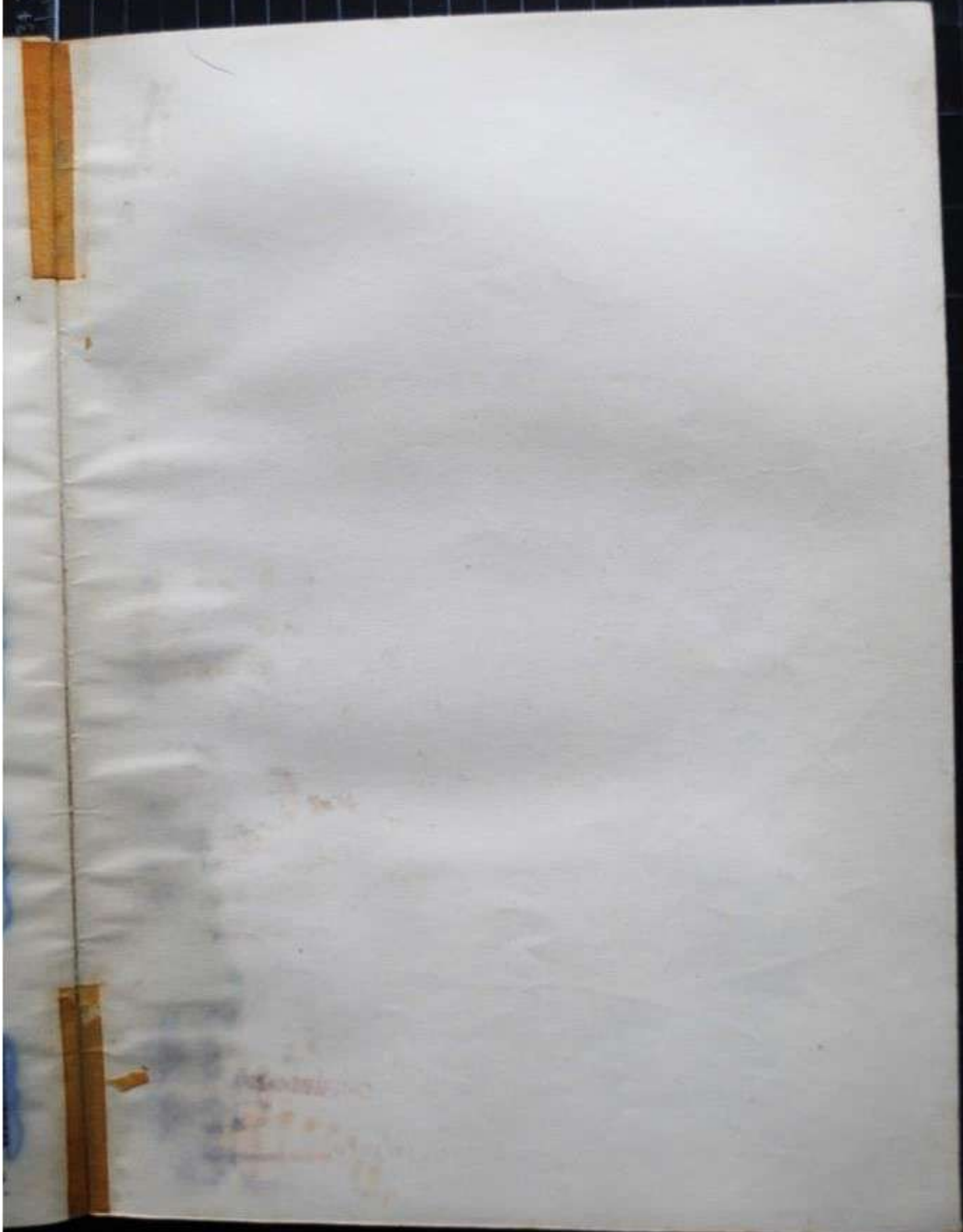

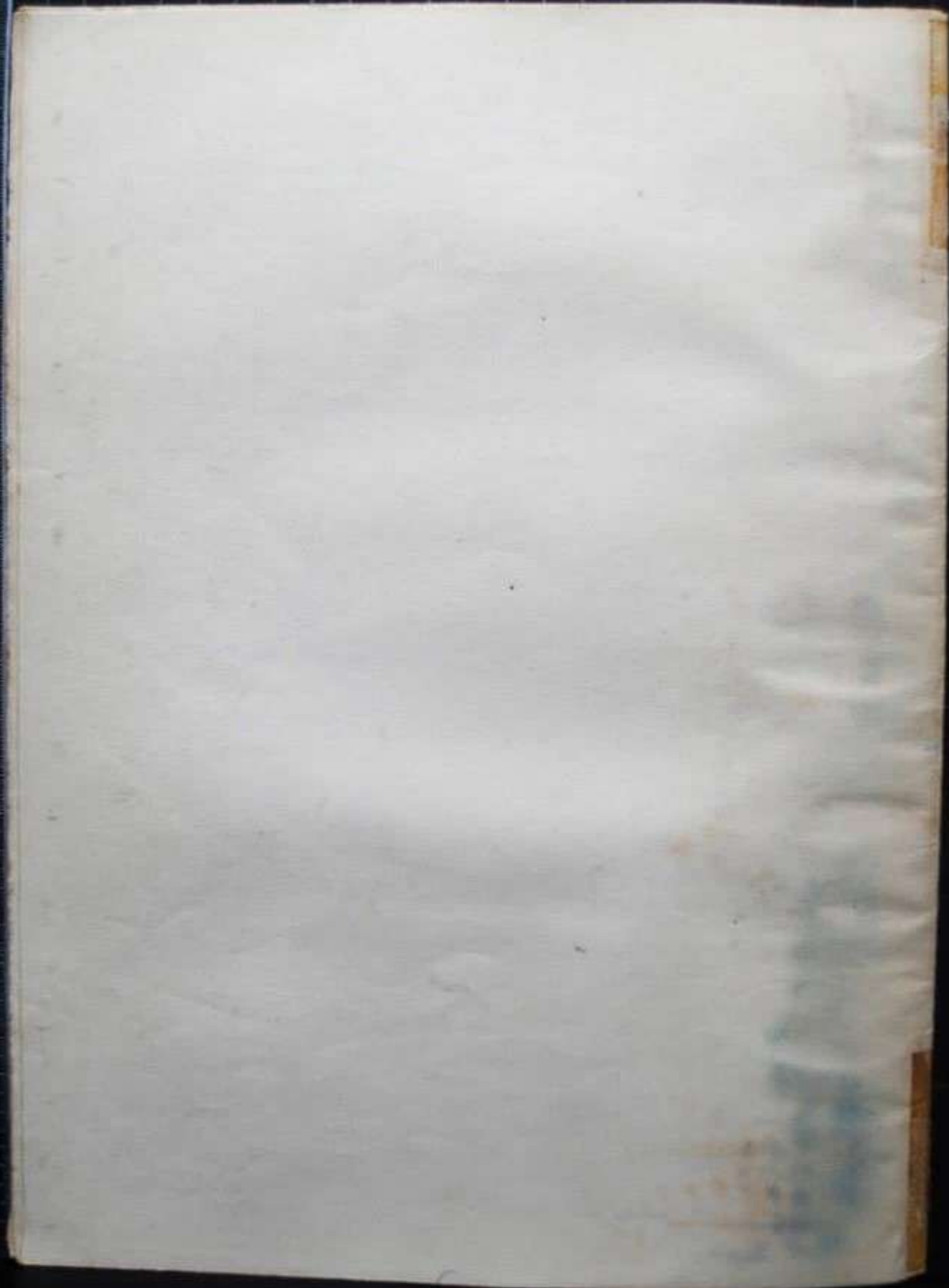

"Melodium"

"Melodium"

Moderato liviano caprichoso.

Melodine

cresc. ...
5 *p* 8 *cresc.* *p*

7 *mf* *cresc.* *f* 1 *presto*

simil
3 *Res.* *f*

cresc. *mf* 2

5 *mf ma non tanto*

3

con moto.

ppp

ppp

cresc....

mf

cresc.

f

rall.

mf tranquillo

cresc....

f

pesante

p

pp

ppp

1 35 36 37

2 3 4 5 6 7 8 9 10 11 12 13 14 15 16 17 18 19 20 21 22 23 24

con moto

p cresc...

allarg.

Melodiam - F

34 35 36 37

1 2 3 4 5 6 7 8 9 10 11 12 13 14 15 16 17 18 19 20 21 22 23 24 25 26 27 28 29 30 31 32 33 34 35 36 3

2 3 4 5 6 7 8 9 10 11 12 13 14 15 16 17 18 19 20 21 22 23 24

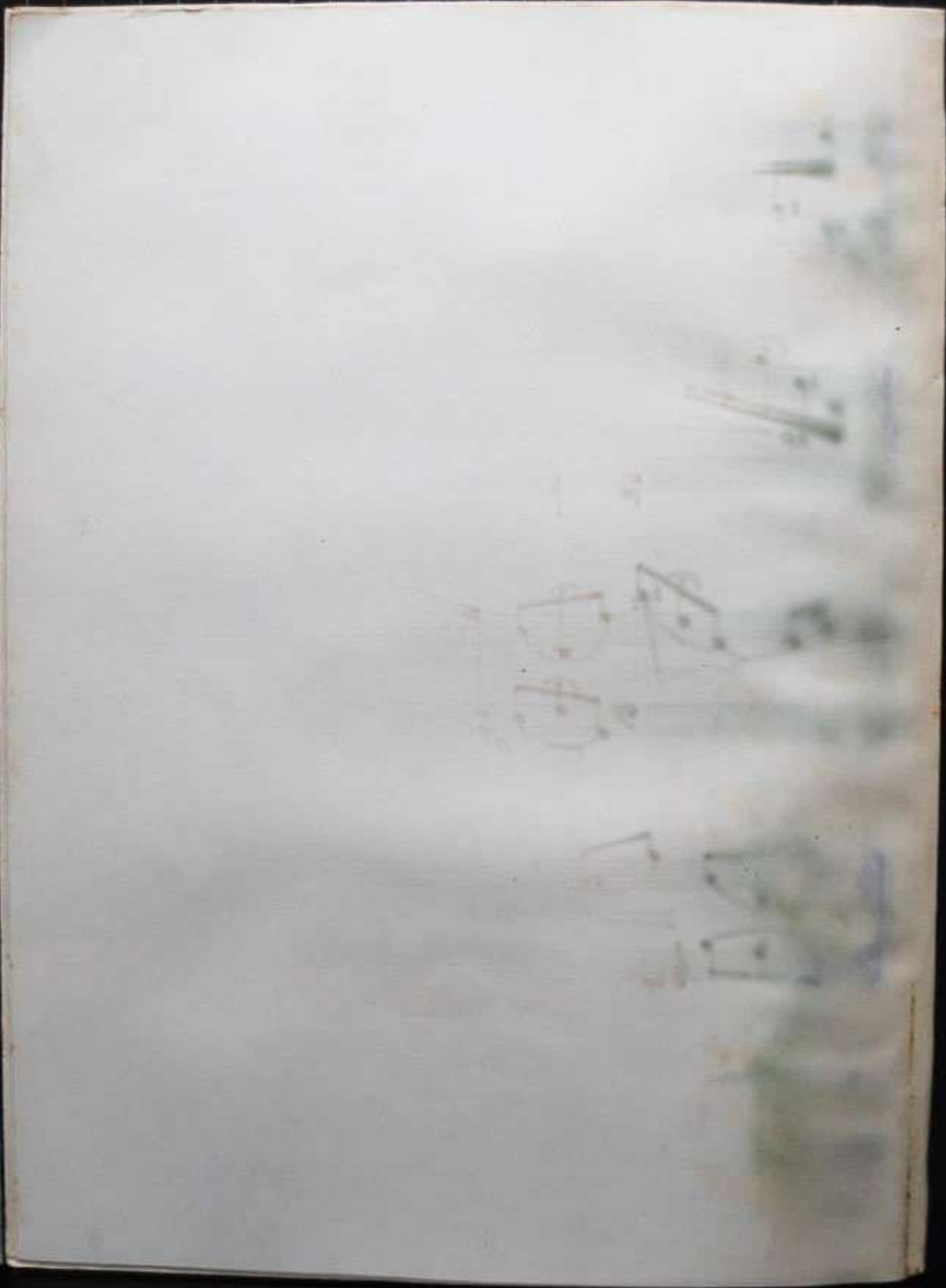

"Toccata"

"Toccatà"

Allegro con moto 100 = ♩

35 36 37

2 3 4 5 6 7 8 9 10 11 12 13 14 15 16 17 18 19 20 21 22 23 24

Tempo primo

mf *cresc.*

p *cresc.*

4 35 36 37

2 3 4 5 6 7 8 9 10 11 12 13 14 15 16 17 18 19 20 21 22 23 24

Presto

Tempo I
p cresc.

85

cresc.

Poco meno

dim.

35 36 37

4 5 6 7 8 9 10 11 12 13 14 15 16 17 18 19 20 21 22 23 24

12

12

12

12

2 3 4 5 6 7 8 9 10 11 12 13 14 15 16 17 18 19 20 21 22 23 24

1 2 3 4 5 6 7 8 9 10 11 12 13 14 15 16 17 18 19 20 21 22 23 24 25 26 27 28 29 30 31 32 33 34 35 36 37

