

(Título)

LOS PATIOS DEL SOL

Ciclo de Siete Canciones

Rhásen Hernández López

Poesías de Federico Voltaire

(Título)

"Los Patios del Sol"

" Aire en Calma "

" Hacia la Luz "

" El Aire me Avescina "

" A i r e "

" Central Park "

" Para este Gato Bajo la Lluvia "

Poesía: Federico Voltaire

Música: Rhásen Hernández López

"Goa Patioo del Sol"

5/2/78

(1) D

allegretto

Tus. 44

Re - que - so hacia

(2) D

-le mi lám - pa - ra

subito allegro *ma non tanto* *f*

P *mf* *pp*

me dos tan le ya - no

ya los pa - tios del

Cresc. *mf*

sol

ya los pa - tios del

sol ya los pa - tios del *sol*

P *dim e rall* *ten.* *P* *PP*

PP. rall.

ojo

Vi-ve la glo-ria

mf *3/4* *ced.*

en el Can-to in-co-li-to del

mf *P*

ga-lla en el rei-no de laor-

P

mi ga-lla en la tie-rra

mf *f* *meno* *ms*

lento mo

(4)

hi - me - da en la tie - rra he - me -

do en la tie - rra hi - me

da Vi - ve en las due - las

ad - mi - ra - bles ve ci nos del

Handwritten musical score for the fourth system. The vocal line has the lyrics "ad - mi - ra - bles ve ci nos del". The piano accompaniment continues with complex chordal textures.

col

Handwritten musical score for the fifth system, which appears to be a continuation of the piano accompaniment. It includes markings for *col*, *ped.*, and *ped.* (pedal). The system is partially obscured by a piece of tape at the bottom.

lento molto

"aire en calma"

20/1/48

1^a

Handwritten musical score for the second system. It continues the piano accompaniment and vocal line from the first system. The piano part includes a *mf* marking. The vocal line has a fermata over the final note.

Handwritten musical score for the third system. It continues the piano accompaniment and vocal line. The piano part includes a *mf* marking. The vocal line has a fermata over the final note.

Handwritten musical score for the fourth system. It includes the lyrics "Doy me vi-si-tao san-gee". The piano accompaniment includes a *p* marking. The vocal line has a fermata over the final note.

Handwritten musical score for the fifth system. It includes the lyrics "si baeua". The piano accompaniment includes a *p* marking. The vocal line has a fermata over the final note.

2^a

no hay a - ni moos de fu - ga mi a que llaos fer-

no - rev se te na les que me a fa

The second system continues the musical piece. The vocal line has the lyrics "no - rev se te na les que me a fa". The piano accompaniment features a melodic line in the right hand and a bass line in the left hand.

neo y el ex - ta - sio in -

The third system of music shows the vocal line with lyrics "neo y el ex - ta - sio in -". The piano accompaniment consists of chords in the right hand and a bass line in the left hand.

mo - nil a - ca - so lle -

The fourth system concludes the page with the vocal line lyrics "mo - nil a - ca - so lle -". The piano accompaniment includes a melodic line in the right hand and a bass line in the left hand. A dashed line at the bottom of the page indicates the end of the piece.

8^o bacia

ga - ron en tus pul - sas de ti - bia ma -

rea me ri si tas y sus : ca - sal

ai - re en cel - ma sin bar - bas pa - re - gi -

The third system of music features the vocal line with lyrics "ai - re en cel - ma sin bar - bas pa - re - gi -". The piano accompaniment continues with complex harmonic textures, including some chromatic movement.

-mas

The fourth system of music shows the vocal line with the lyric "-mas". The piano accompaniment concludes with a series of chords and melodic fragments, including some grace notes and ties.

(4) A

(ojo)

oain

nin-gim a-lien-to me tra — es nin-gim ver-de

hii-me — do que pre — sa — gie glo —

ria hoy me vi si tan me a-ten-go

me de — ten-go pero xi me le — pa — no

ojo

la tar - de

no sa le

de mi ne - cho

Hoy me vi - si - tao

San - gre

no ha za - ni - mos de

gliss.

pp

fin

1 B

(1)
"Hacia la luz"

Tempo Moderato

4/4
p
cresc.

mf
accel. sempre
meno

lento
mf
p
decresc.

luz y la paz de los du-ranos
decresc.

no- des-de an- tes del li- mi- te lle- ga un

ai re lle- gam ai re del

ga- do de sil- ba- too tra- ji- no cu- da- la- no ya

lien- to los co- res i- ni- cia- les y su

38

fen-tes ol - vi - do los ri - go - res de la

cresc. *allarg.*

sal - zel con - su - no y la moc -

tur - na es - tan - cia don - de fue - ro y no - che con - tin

p *rit.*

ge - ron mi si - len - cio

toca chiusa *p* *rit.*

fin

P. allarg. per l'andante

"Eaire me ouecina"

1c

20

-loo y mi - la - gree se ha he - cho

tan ex - tra - ño me circun - da

co - mien - do nu - bes de o - tras tar

des -

ma - na ri llao y co lo - ro

y ad - vier - te mi ei len - cio mi ei len - cio

mi ei len - cio

mi ei len - cio

mi ei len - cio

mi ei len - cio

soo des - de la ca - sa

soo des - de la ca - sa

soo des - de la ca - sa

Lyrics: *en el re-co-do y en el ca-me*
-no hui-me-do des-
ga rra con la llu-via pe-sante
-glo en mis es-pel-das pe-sante

Performance markings include *op.* (piano), *cresc.* (crescendo), and *f* (forte). There are also handwritten notes like "pasante" and "bassa" near the piano accompaniment.

Partial view of the adjacent page in the music book, showing handwritten musical notation and lyrics.

040
Kau
mus eo-pol-dos
nasrat-la forte

A series of seven empty musical staves on the bottom half of page 5e.

20/1/48

"aire"

allegro

Handwritten musical score for a piece titled "aire". The score is written on aged paper and includes a piano accompaniment and a vocal line. The tempo is marked "allegro".

2 E

ta - na pa - ra ha - cer me - mo - ria de

8^{va} alta - - - - -

tiem - po del tiem - po la non - da y el

mf

ra con da y el gi - ro gi - ro

p

gi - ro gi - ro gi - ro gi - ro

dim rall
pp

3 E

gi — no

Subito

3 *f*

que gra — mi — tan y que más au —

2

ti quos que el a

qua

4/5

na - bian cono - trui - do el tiem -

mf

tiem - po tiem - po tiem - po

accel. un poco

tiem - po tiem - po tiem - po tiem - po

acell. un poco

tiem - po tiem - po

dim. rall

P dim. rall

pp

pp

lento

Subito

f con moto

4 E

Los fac-tor los fin-2

5 E

fac-tor mal-ta-ta — dav por el or-den que to-do

f *s subito*

cla — si — fi — ca El

sost. *rall.*

lento ai — re no mi — de nu — bes

lento

du — ra llu — vias es tem — po ein no —

lento *p* *ped.* *f* *gr. bacia*

ches *Siem-pre va-ci* o de his-

5 *veloce* *8: basse*

riax

allegro *mf* *pp*

8: basse

Em sus men-bra-nas

f

4 E

loo fru-tuo loo fru-tuo loo fru-

tao ah ah ah ah ah loo fru-

tao siem-pre es-tan siem-pre es-tan siem-pre es-

tan an pen-to Tel co-ra

lento ad libitum

8^a bassa *lento ad libitum*

P

8 E

-you no ca-bal ga vis-ce - ral

8= bass

vis-ce - ral ha cia la muer

subito violento forte ff

te

103

allegro "Central Park"

20/12/78

[Signature]

mf
cresc.

rit. lento
f p

cresc. decr. rall. p f

u - so mu - roo so - li da rioo

pa - ra en - cen - der el gri -

- to a ma ri llas de los li - rias

yes en - re - ja - do de ár - bo - les

Con tra Cie - lo

Partial view of the adjacent page of handwritten musical notation, showing the continuation of the piece with vocal and piano staves.

41

Sin a - ni - sos la glo - ria de la ar -

di - lla - ner - mio mis - cu - lo

a tempo im - pro - vi - sos de a - fa - nes no re -

En el tan - cia de lu -

ga - res me sen ti das al ha -

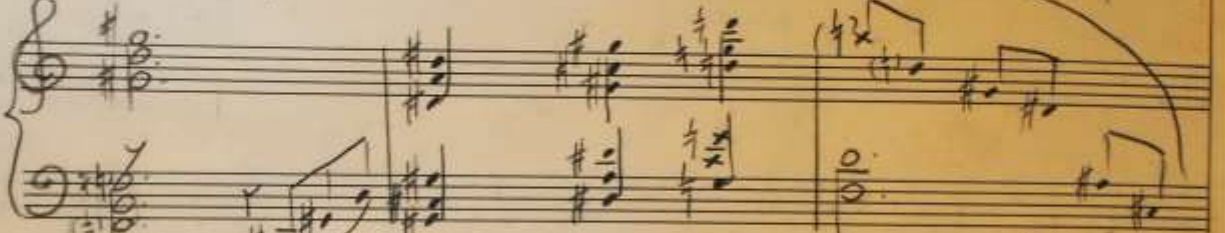
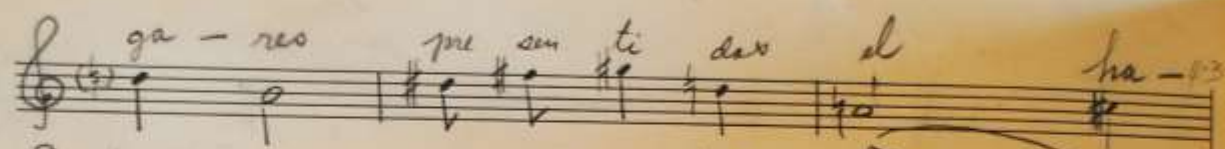

blar le - ja no a las fie - ras

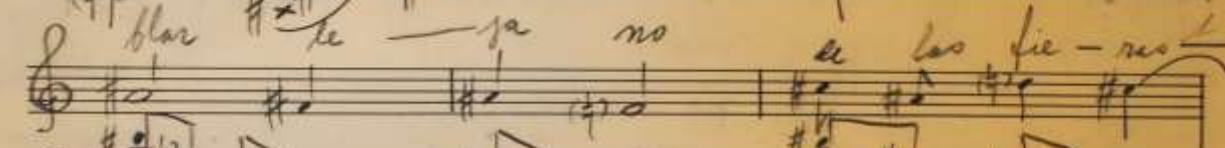

la so - le - dad soledad

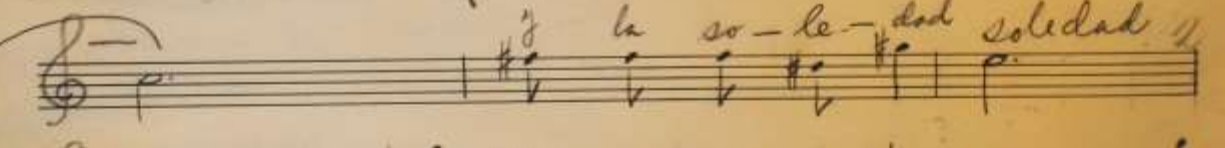

de ca da u no

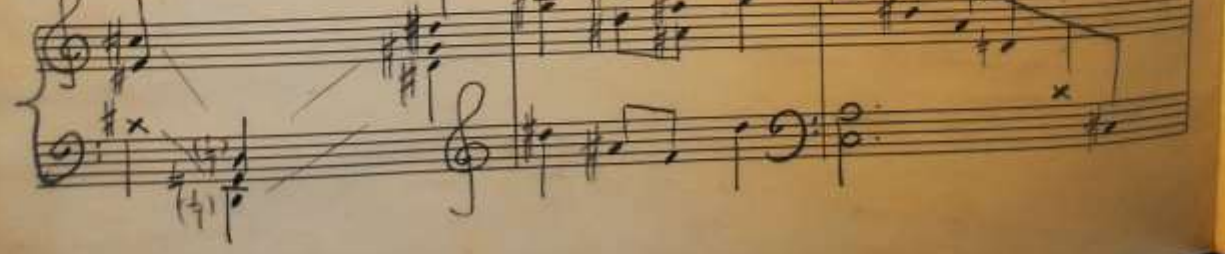
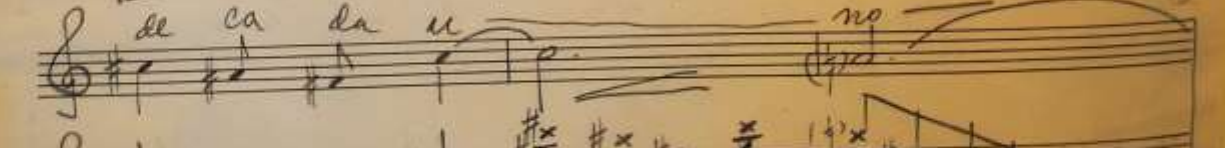

dim rall poco a poco
 la so-le dad soledad-

PP dim rall poco p p rall
a tempo
 Ho-ras sin u so mu-ros so-le

da- rios pa ra au-con-der al

gu- to a-ma ri- llo de los li- rios

82. alla
82. la

gem en - me - ja - do de ar - bo - les -

con - tra Cie

lo

Phos
Caracas 20/12/78

7.1.1.1.1

a Fedora

"Para Este gato Bajo la Luna"
del ciclo "Los Patios del Sol"

Poesia de Federico Mollino

Amor Caraca 21/12/78

"Para este gato bajo la lluvia" 21/12/78

Moderato

3 mp

sa ba ja - - - - - rall. p

So - lo pa - ra este ga - to ba - jo la llu - via pa - ra mi -

allegro ma non tanto

to del a - tar - de - ce En es - te tier -

de pa - sa m - ce

mf

178

2

90

en - lo - que - ci - deo

f subito

en - lo - que - ci - deo

mf

mp.

ah. ah. ah. ah.

f cresc.

cresc.

ff

pp

ah.

f cresc.

pp

Quin va a de- cir las o- ra- cio-

nes y las pro-me-sas de 2 glo-

ria

3 Quin

va a

a llá le-

zoo
 Quon va a de cir las | o - ra # cio — 4

nes
 Quin va alla le 2

mf

cresc. poco a poco

zoo
 Quin va alla le 3

P

zoo
 Quin va a de - cir - las o - ra - cio — 44

5

nes ————— o — ra — cio —

nes —————

lo pa ra sete ga — to ba — so la

llu via y pa — ra mi

8^a alta

to - do a - tar - de - cer

mf

to - do a - tar - de - cer

p

pp

rall

to do a - tar - de - cer

lento pp

lento

pp

pp

46

ad libitum

ped.

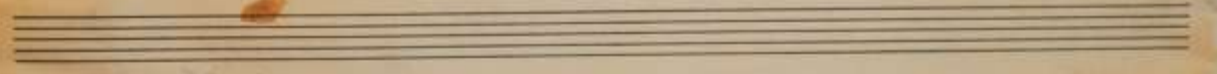
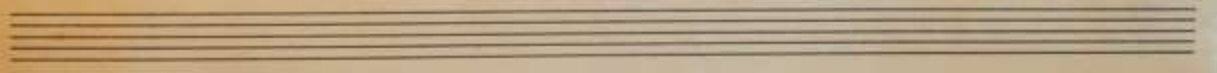
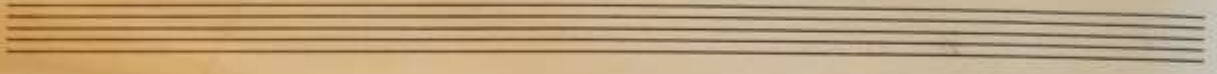
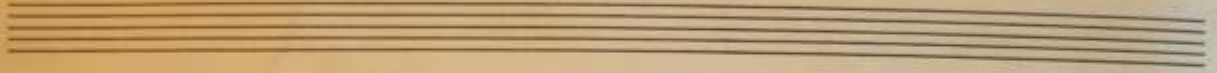

128
32

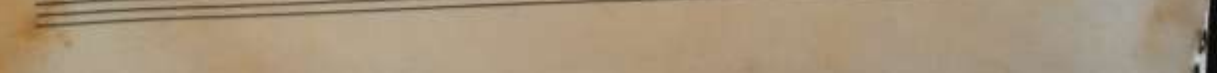
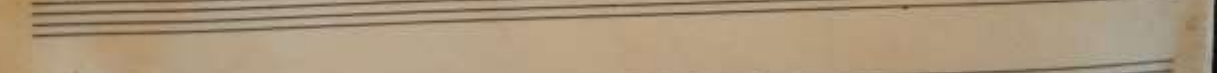
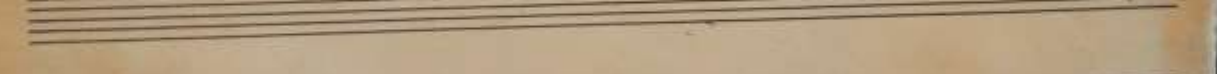
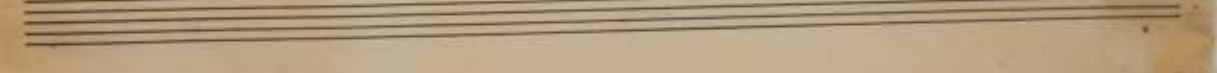
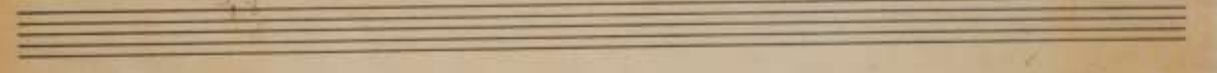

27/12-78

Inv. 44

Julien Beau

Handwritten musical score for voice and piano. The score is written on aged paper and includes the following elements:

- Staff 1 (Voice):** Melody line with lyrics: "So - lo pa - ra - mae - te ga - to ba - jo la lu - na y pa - ra".
- Staff 3 (Voice):** Continuation of the melody with lyrics: "mi to - do a - tor - de - cer".
- Staff 4 (Piano):** Accompanying piano part for the second system.
- Staff 5 (Voice):** Continuation of the melody with lyrics: "En es - te tiem - po de pa - ra".
- Staff 6 (Piano):** Accompanying piano part for the third system.

37 36 35 34 33 32 31 30 29 28 27 26 25 24 23 22 21 20 19 18 17 16 15 14 13 12 11 10 9 8 7 6 5 4 3 2 1

repute re ei al mi #do

cel go en - lo - que - ci - das

repute

ojo comben

ah ah ah ah repute solo y mismo tambien

quien va a de - cir las

reuter

o - na - cio - nes y las pro me sas de

glo ria?

Andante

na — *al-la* *le-*

gio *Quem na a de-cu-las* *o-ra-cio*

sibito ff

nes *Quem na al-la le-gio* *Quem na a de-cu-las*

repete piano //

o-ra-cio-nes *o-ra-cio*

X

mes

So ————— e pa-ra-este ga-to ba-go la

llu rian y na-ra mi ————— to do-la-ta-de

cer ————— to-do el a-tor de

- Lyrics: "to doo a to-do"
- Notes: A melodic line starting on a whole note, followed by a series of eighth notes.

- Right Hand (Middle Staff):**
 - Notes: A series of eighth notes, some marked with an 'x'.
 - Dynamic markings: *p* (piano).
- Left Hand (Bottom Staff):**
 - Notes: A series of eighth notes, some marked with an 'x'.
 - Dynamic markings: *pp* (pianissimo).

Annotations and Performance Instructions:

- 87*: A circled number, likely a measure or rehearsal mark.
- pp* *repente*: A dynamic marking with the instruction "repente" (suddenly).
- pp* *repente* *piuante*: A dynamic marking with the instruction "piuante" (more).
- pp* *repente*: A dynamic marking with the instruction "repente" (suddenly).

gi - no 11

que gra mi - tan

Subito

que más en - ti guos que el a

so. elta

The second system continues the musical piece. The vocal line has lyrics "que más en - ti guos que el a". The piano accompaniment continues with similar rhythmic patterns and includes the marking "so. elta".

qua

ha

The third system shows further development of the melody and accompaniment. The vocal line has the word "qua" and the piano part has the word "ha".

ha ha co - rui - do el hem -

The fourth system concludes the page with the lyrics "ha ha co - rui - do el hem -". The piano part features a final melodic flourish with a sharp sign and an 'x' mark.

p *tem - po* *tem - po* *tem - po*

tem - po

19

