

2ª edición.

LA  
TEMPESTAD

Capricho brillante

PARA PIANO

por

MANUEL F. AZPURÚA.

CARACAS (Venezuela)  
S.N. LLAMOZAS & C<sup>a</sup> - EDITORES  
Almacén de Música é Instrumentos.

*Stampado Musical de C. G. Rader, Leipzig.*

# LA TEMPESTAD.

3

(Capricho)

Vivace.

por Manuel F. Azpurúa, Op. 20.

Piano *pp*

*cresc.*  
D. I.  
*pp*  
*tremolo*

*trem.*

Lira venezolana, I.

Stich und Druck der Röder'schen Officin in Leipzig.

Caracas.

*p*  
*tremolo*

*pp*

*pp*

*pp*

*tremolo*

*vivo*  
*p*

*cresc. un poco*

LeRiePan

Plegaria-Andante.

Musical score system 3, continuing the piano accompaniment from the previous system. It features a complex, flowing texture in the right hand and chords in the left hand.

Musical score system 4, continuing the piano accompaniment. It features a complex, flowing texture in the right hand and chords in the left hand.

Musical score system 5, continuing the piano accompaniment. It features a complex, flowing texture in the right hand and chords in the left hand.

LeRuePan

2

LeRivePar

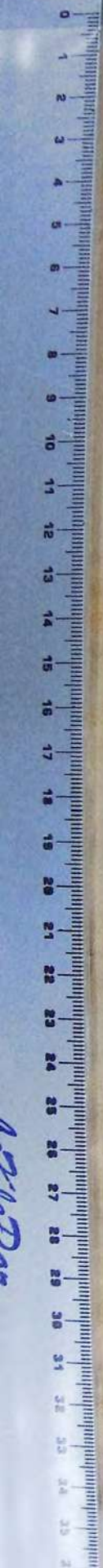

*Handwritten signature or mark in blue ink on the left margin.*

LeRibeDan

