

Al Distribuidor de las Sillas y Sillas por el correo

LA BANDERA ALEMANA

GRAN VALSE por F.G.VOLLMER.

ALFRED ROTHE

CARACAS
Esq. de la Bolsa.

*Proceder de S.A.R. el Principe
hereditario de Prusia.*

LeKlePar

La bandera alemana.

VALS

por F. G. Vollmer

PIANO

dolce

LeRePan

LeRePan

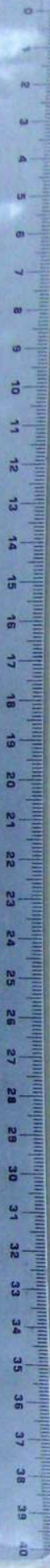

