"Sto Domingo"

Al Sr. Dr. Domingo José Guzman Bastardo

Valse.
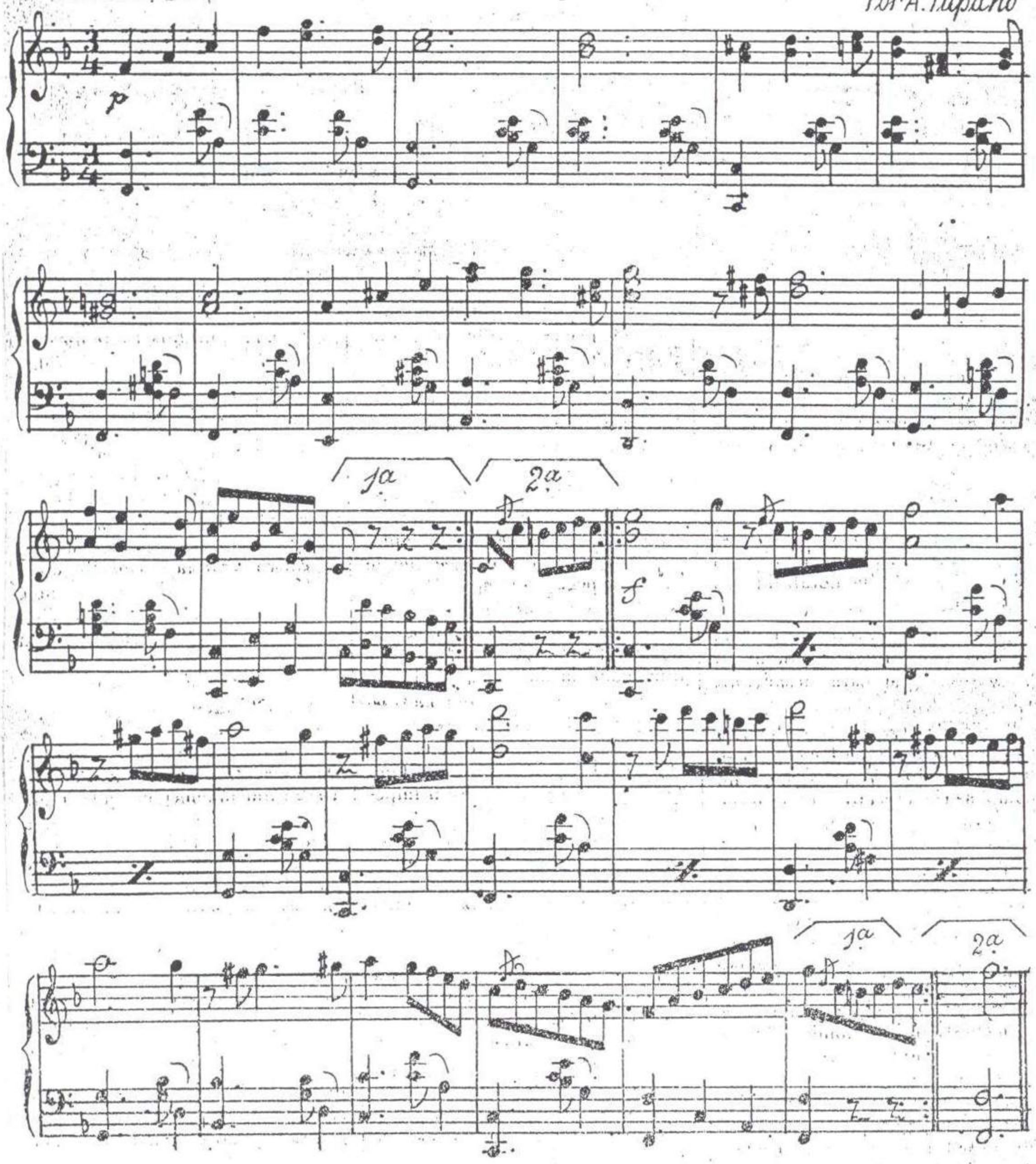
Por A. Túpano