

PLAGA DE ACTUALIDAD.

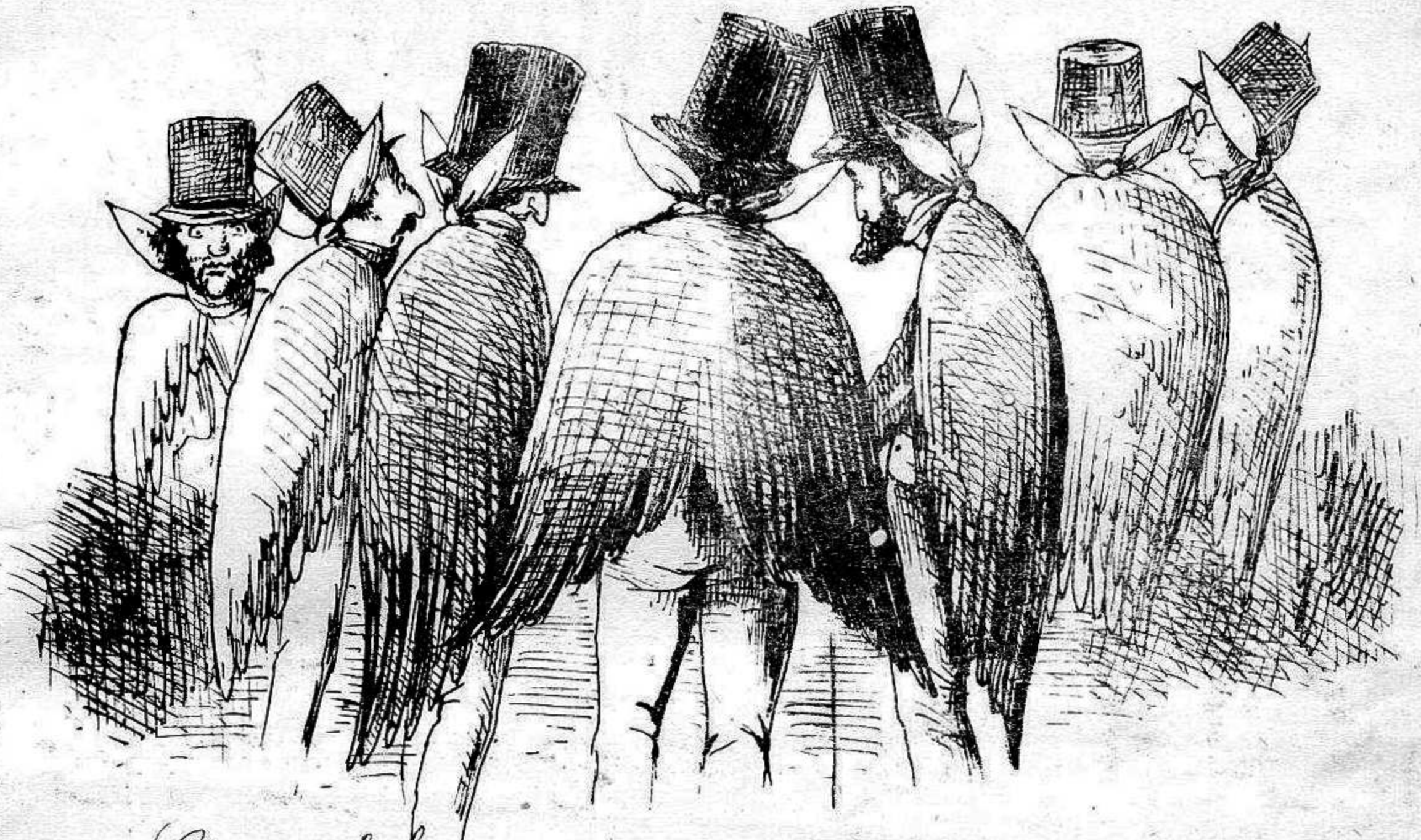

-¿Cómo está la busca?

-Viento en popa, compañero. Estamos en lista!

VALSE

POR MANUEL J. REVENGA.
