"ASTROMELIA"

Polka.
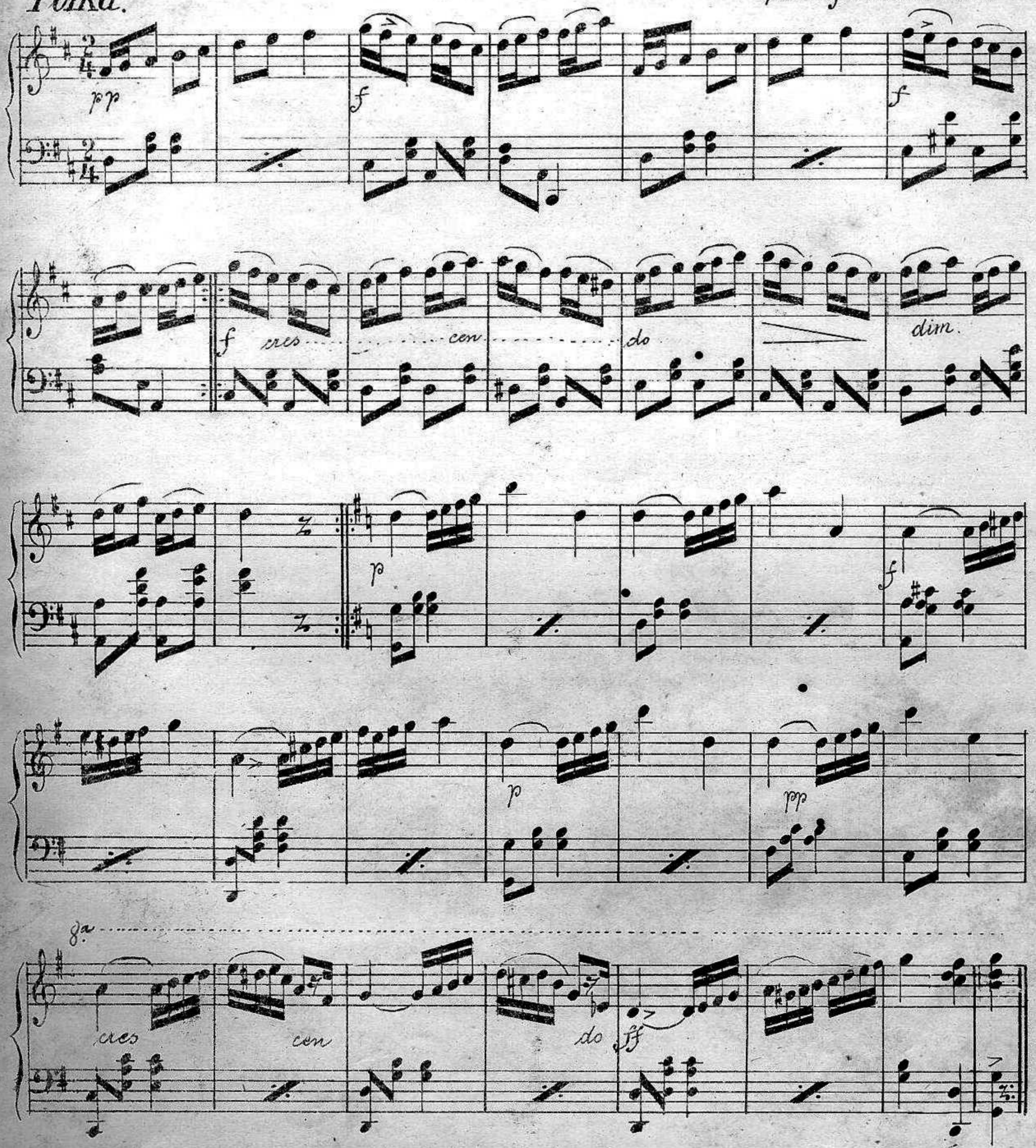
por Rogerio A. Caraballo